

Kenosha County: Lincoln Park RT 972

Legend

Survey Route

Bat Encounters

SPECIES/GRP

- ▣ HFG ≥ 35
- ⊖ Myotis
- MYLU
- MYSE
- ⊗ LaboPesu
- ⊗ LABO
- ⊗ PESU
- ▣ LFG ≤ 35
- LACI
- EpfuLano
- EPFU
- LANO

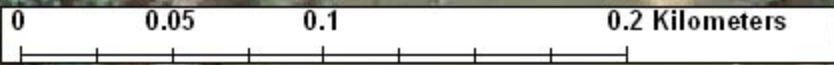
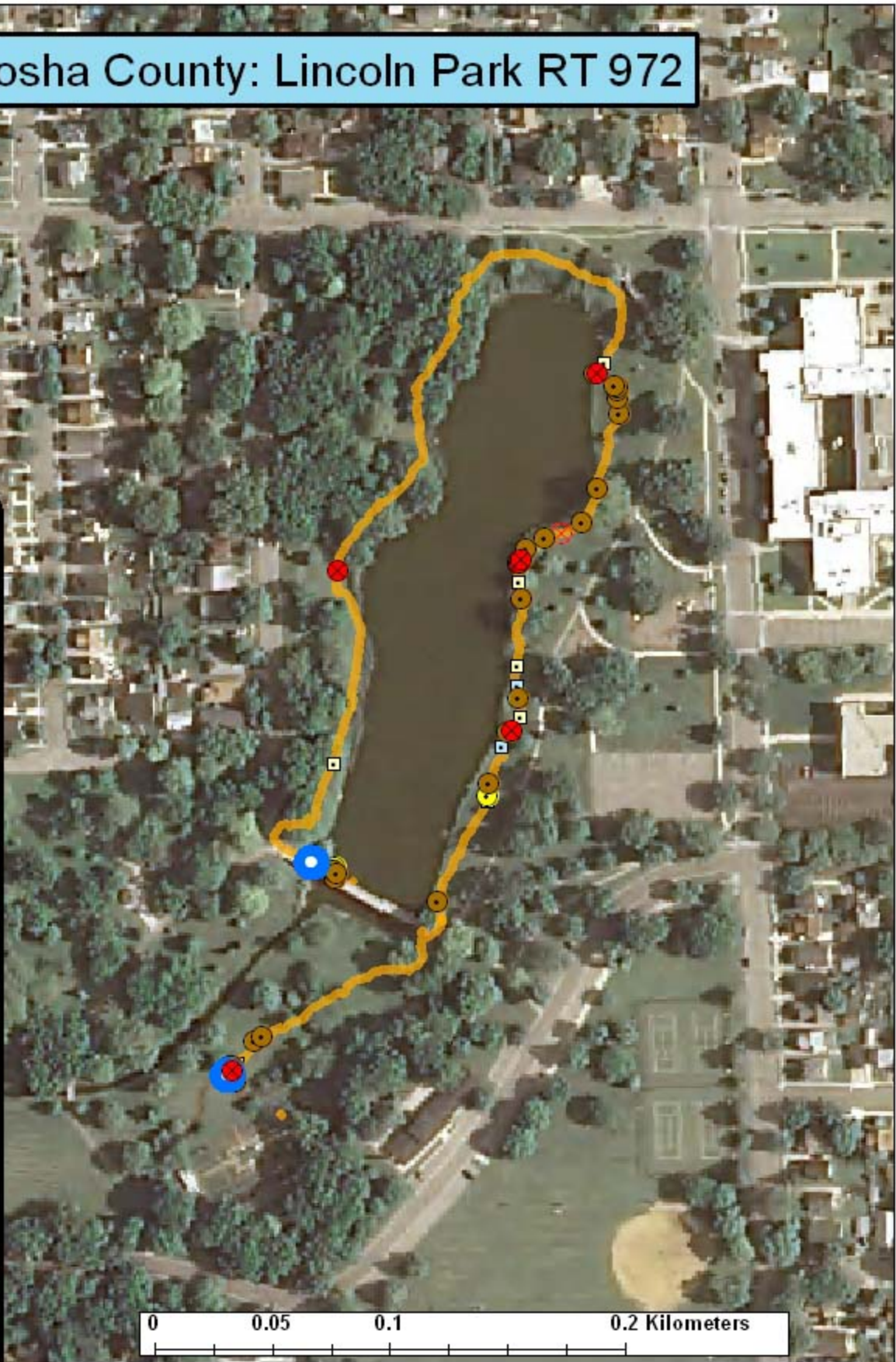

Ecological Inventory & Monitoring

Date, Time, & Weather
14 July 10
Sunset 8:28 PM

	Time (PM)	Temp (°F)	Relative Humidity	Wind Speed
START	9:12	81.0°	77%	5.1 m/s
END	10:03	81.0°	77%	4.1 m/s

Surveyors: A. Macemon, B. Birsa, A. Matzinger, J. Eigner, D. Byrnes
 Notes: bat species found. GPS perhaps not working correctly Route Distance: 0.8 km