

Sauk/Richland Counties: Western Coulee Ridges Vehicle Transect (RT 978)

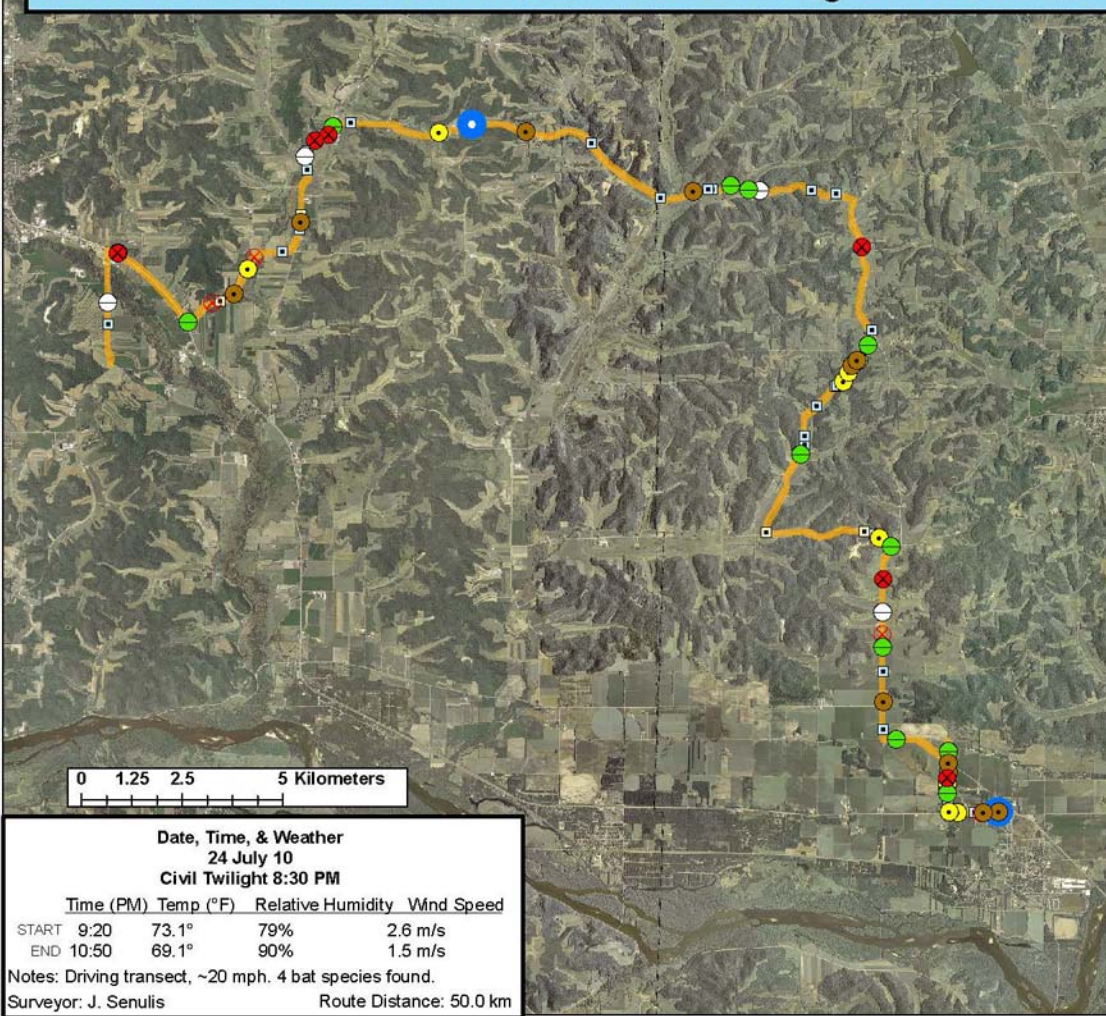

Legend

Survey Route

Bat Encounters

SPECIES/GRP

■ HFG ≥ 35

⊖ Myotis

● MYLU

● MYSE

⊗ LaboPesu

⊗ LABO

⊕ PESU

□ LFG ≤ 35

● LACI

● EpfuLano

● EPFU

● LANO



Date, Time, & Weather

24 July 10

Civil Twilight 8:30 PM

Time (PM)	Temp (°F)	Relative Humidity	Wind Speed
START 9:20	73.1°	79%	2.6 m/s
END 10:50	69.1°	90%	1.5 m/s

Notes: Driving transect, ~20 mph. 4 bat species found.

Surveyor: J. Senulis

Route Distance: 50.0 km