



### SURVEY RESULTS

Washburn County  
Gull Lake  
27 July 2010  
RT 997

Surveyors: J Klemish & S McIntyre

Route Length: 8.46 km  
3 Species Encountered  
137.86 Passes / Detector Hr

#### Time & Weather

Time (PM)	
9:18	11:29
Temperature (F)	
68.0	69.1
Relative Humidity (%)	
94.0	96.0
Wind (m/s)	
2.6	0.0

Notes: BATLAS Rt.  
Survey completed clockwise

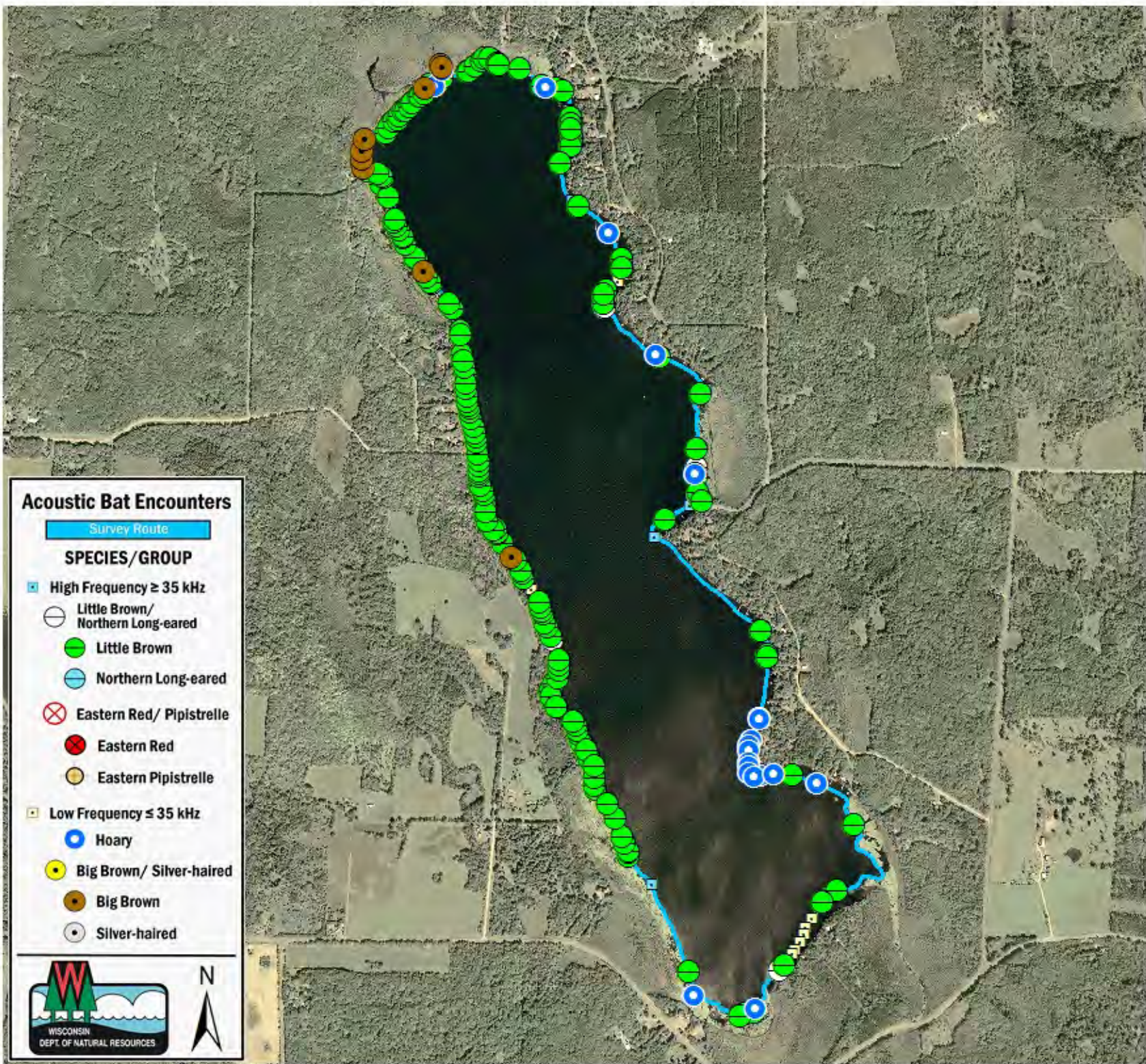
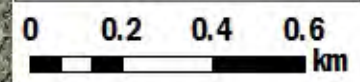

### Acoustic Bat Encounters

Survey Route

#### SPECIES/GROUP

- High Frequency  $\geq 35$  kHz
  - Little Brown/ Northern Long-eared (white circle)
  - Little Brown (green circle)
  - Northern Long-eared (blue circle)
  - Eastern Red/ Pipistrelle (red circle with X)
  - Eastern Red (red circle)
  - Eastern Pipistrelle (orange circle)
- Low Frequency  $\leq 35$  kHz
  - Hoary (blue circle)
  - Big Brown/ Silver-haired (yellow circle)
  - Big Brown (brown circle)
  - Silver-haired (grey circle)

