

Richland County: Bear Creek Fishery Area (RT 1271)

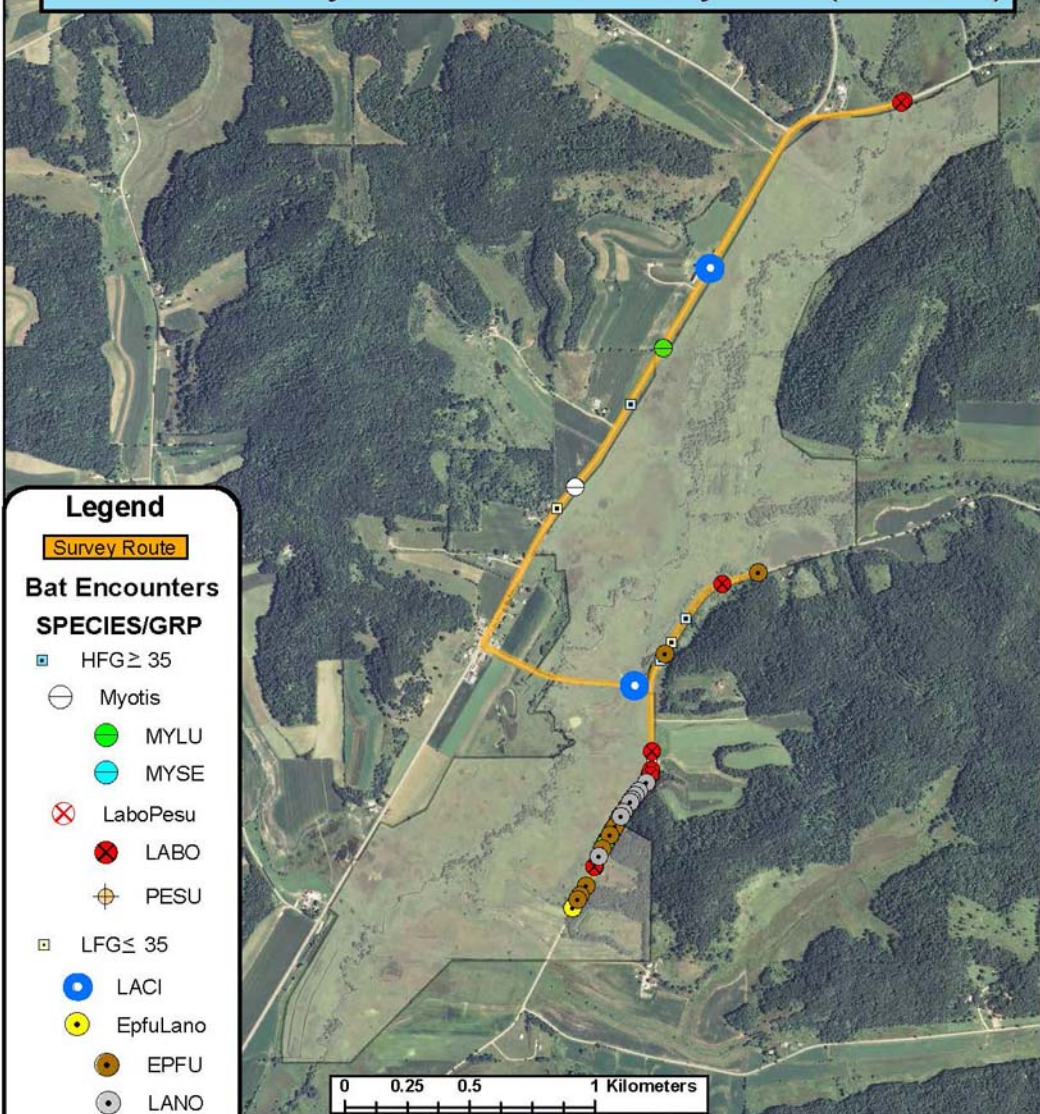

Legend

Survey Route

Bat Encounters

SPECIES/GRP

- ▣ HFG ≥ 35
- ⊖ Myotis
- MYLU
- MYSE
- ⊗ LaboPesu
- ⊗ LABO
- ⊕ PESU
- ▣ LFG ≤ 35
- LACI
- EpfuLano
- EPFU
- LANO

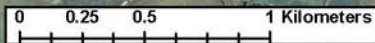

Date, Time, & Weather

14 June 11

Sunset 8:41 PM

	Time (PM)	Temp (°F)	Relative Humidity	Wind Speed
START	9:16	71.0°	45%	2.3 m/s
END	10:32	69.1°	44%	5.7 m/s

Surveyors: T. Brandt, H. Kaarakka Route Distance: 6.0 km
 Notes: 5 bat species encountered; Driftless area survey



Ecological Inventory
& Monitoring