

# Dane County: Pheasant Branch Conservancy (RT 1278)

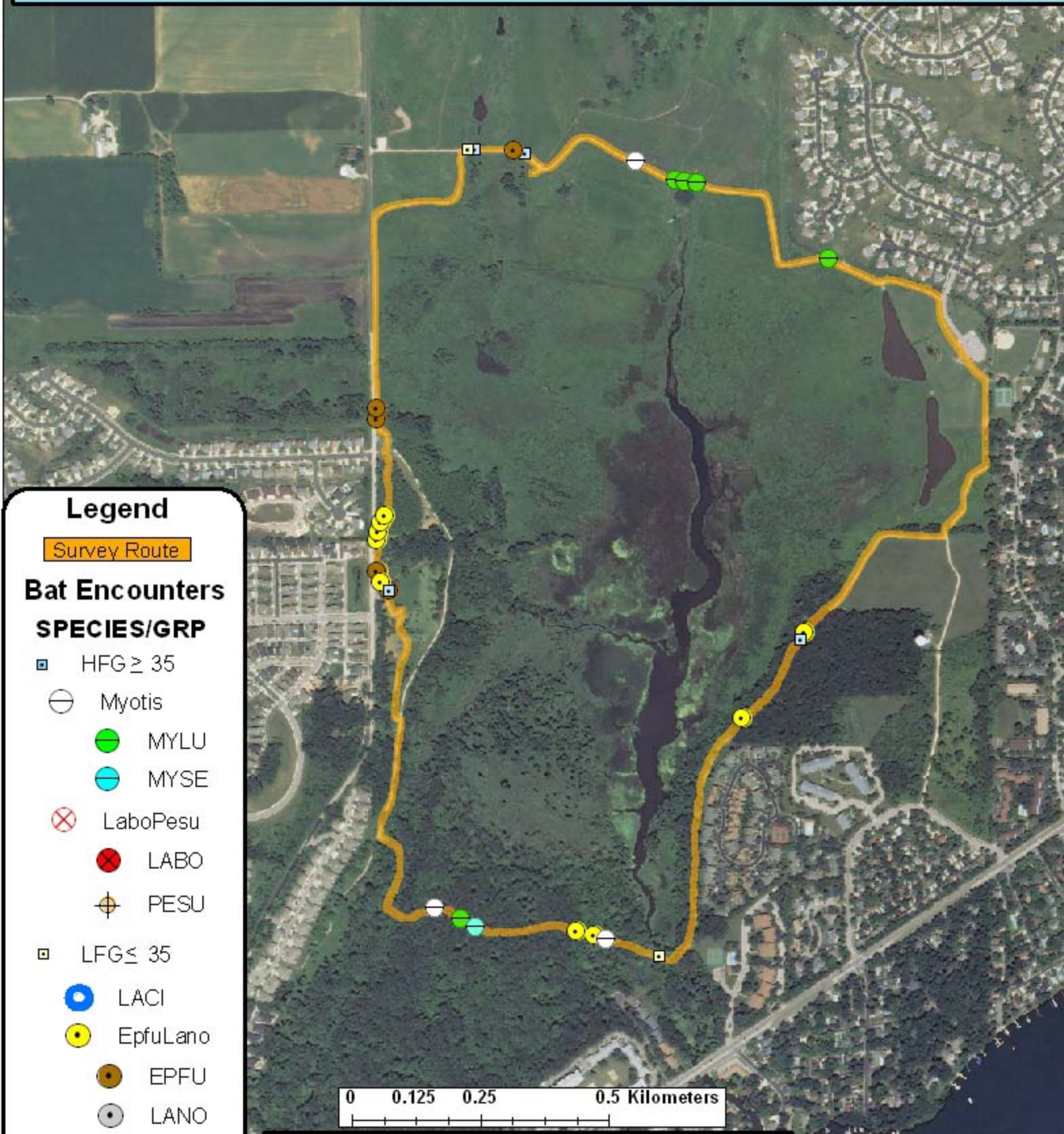

## Legend

Survey Route

### Bat Encounters

#### SPECIES/GRP

- ▣ HFG ≥ 35
- ⊖ Myotis
- MYLU
- MYSE
- ⊗ LaboPesu
- ⊗ LABO
- ⊕ PESU
- ▣ LFG ≤ 35
- LACI
- EpfuLano
- EPFU
- LANO

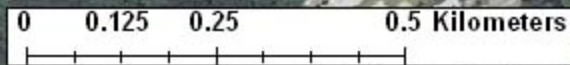

### Date, Time, & Weather

16 June 11

Sunset 8:39 PM

|       | Time (PM) | Temp (°F) | Relative Humidity | Wind Speed |
|-------|-----------|-----------|-------------------|------------|
| START | 9:35      | 66.9°     | 81%               | 1.6 m/s    |
| END   | 10:45     | 66.9°     | 81%               | 0.0 m/s    |

Surveyors: N. Frenczak, G. Sonnier

Route Distance: 4.9 km

Notes: 3 bat species encountered



Ecological Inventory & Monitoring