

Jefferson County: Rock River #6 RT 1280

Legend

Survey Route

Bat Encounters

SPECIES/GRP

- ▣ HFG ≥ 35
- ⊖ Myotis
- MYLU
- MYSE
- ⊗ LaboPesu
- ⊗ LABO
- ⊕ PESU
- ▣ LFG ≤ 35
- LACI
- EpfuLano
- EPFU
- LANO

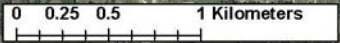
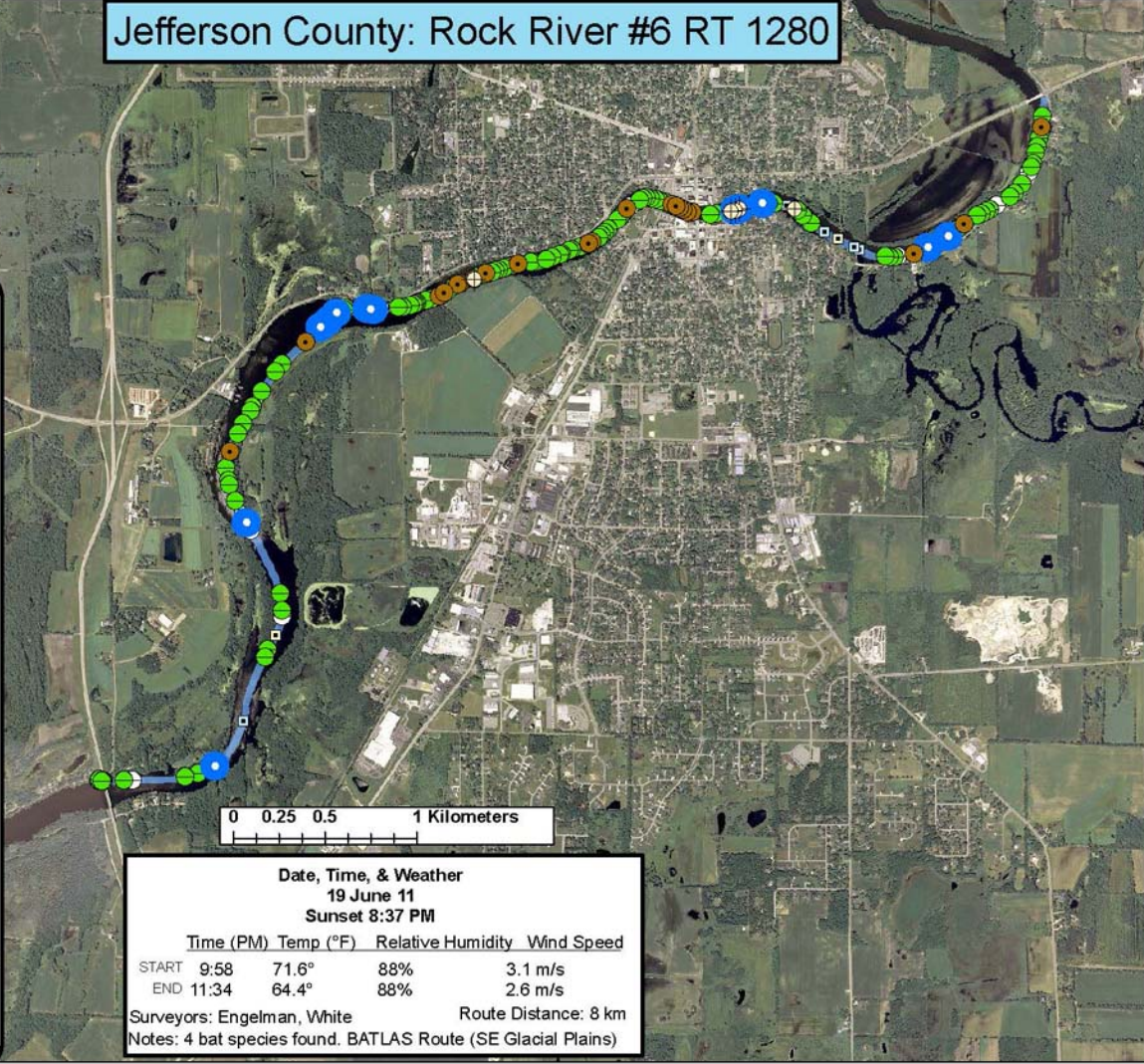

Date, Time, & Weather
19 June 11
Sunset 8:37 PM

| | Time (PM) | Temp (°F) | Relative Humidity | Wind Speed |
|-------|-----------|-----------|-------------------|------------|
| START | 9:58 | 71.6° | 88% | 3.1 m/s |
| END | 11:34 | 64.4° | 88% | 2.6 m/s |

Surveyors: Engelman, White Route Distance: 8 km
 Notes: 4 bat species found. BATLAS Route (SE Glacial Plains)

Ecological Inventory & Monitoring