

Jackson County: Sand Creek Fishery Area (RT 1282)

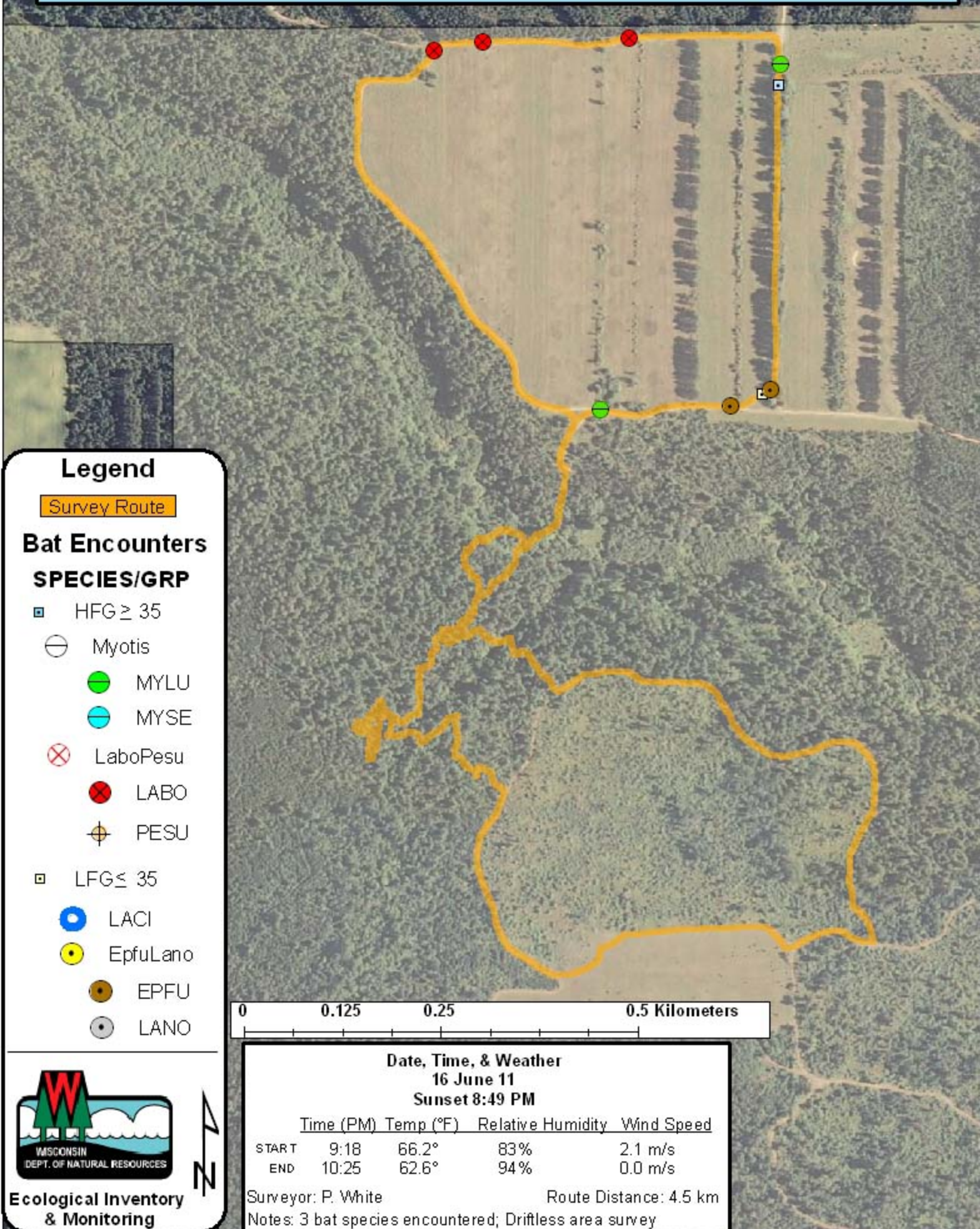

Legend

Survey Route

Bat Encounters

SPECIES/GRP

▣ HFG ≥ 35

⊖ Myotis

● MYLU

● MYSE

⊗ LaboPesu

⊗ LABO

⊕ PESU

▣ LFG ≤ 35

● LACI

● EpfuLano

● EPFU

● LANO

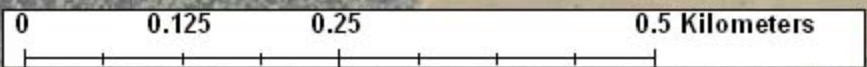

Date, Time, & Weather

16 June 11

Sunset 8:49 PM

	Time (PM)	Temp (°F)	Relative Humidity	Wind Speed
START	9:18	66.2°	83%	2.1 m/s
END	10:25	62.6°	94%	0.0 m/s

Surveyor: P. White

Route Distance: 4.5 km

Notes: 3 bat species encountered; Driftless area survey



Ecological Inventory
& Monitoring

