

Acoustic Bat Encounters

Survey Route

SPECIES/GROUP

- High Frequency ≥ 35 kHz
 - Little Brown/
Northern Long-eared
 - Little Brown
 - Northern Long-eared
 - X Eastern Red/ Pipistrelle
 - Eastern Red
 - Eastern Pipistrelle
- Low Frequency ≤ 35 kHz
 - Hoary
 - Big Brown/ Silver-haired
 - Big Brown
 - Silver-haired

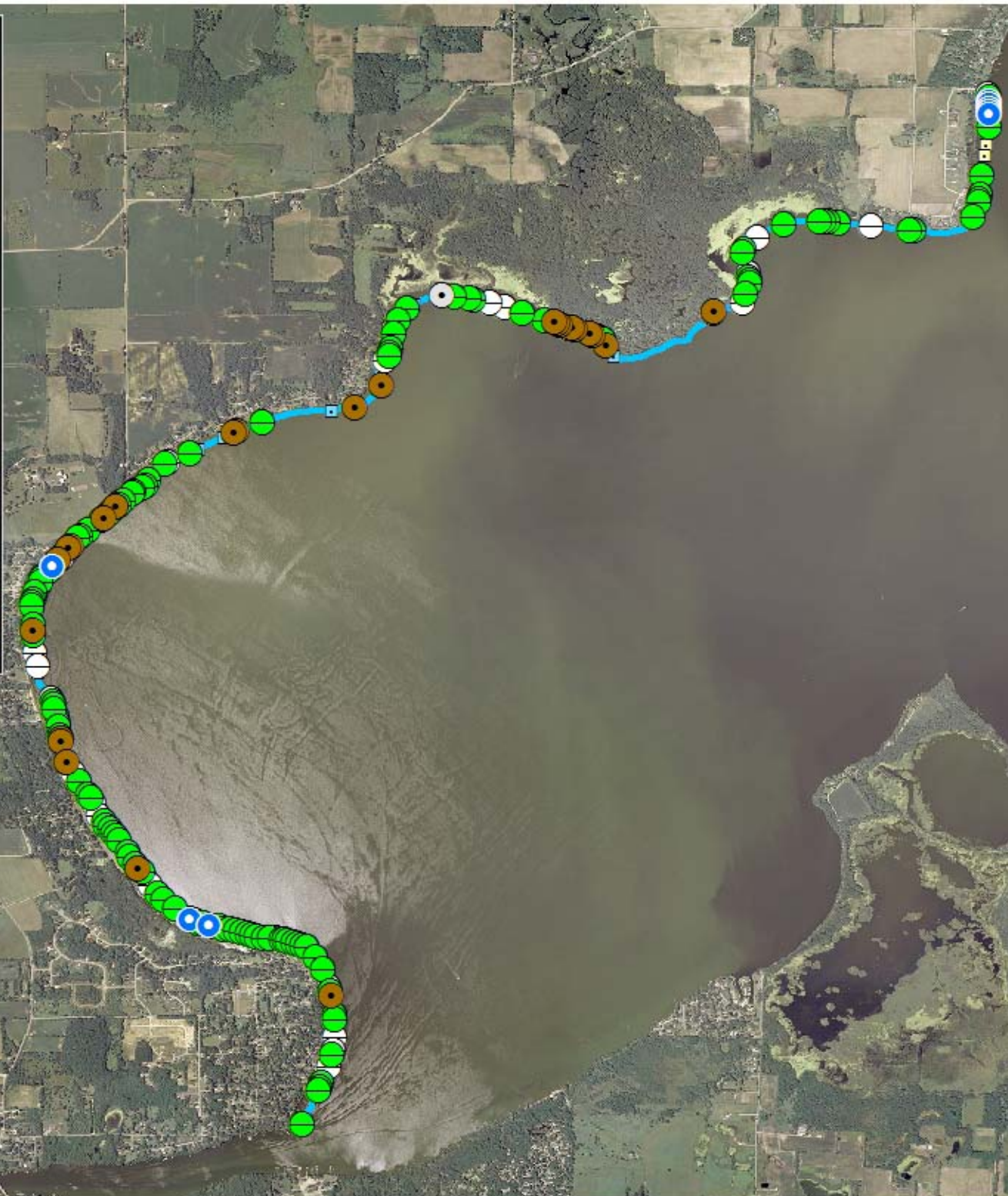

SURVEY RESULTS

Dane/Jefferson/Rock County
 Lake Koshkonong
 22 June 2011
 RT 1288

Surveyors: G Emerson & A Badje
 Route Length: 11.86 km
 4 Species Encountered

Time & Weather

Time (PM)	
9:46	12:31AM
Temperature (F)	
64.4	62.6
Relative Humidity (%)	
88.0	94.0
Wind (m/s)	
3.62	4.64

Notes: BATLAS Route
 Survey completed NE to SW

