

Jackson County: Trump Lake State Fishery Area (RT 1295)

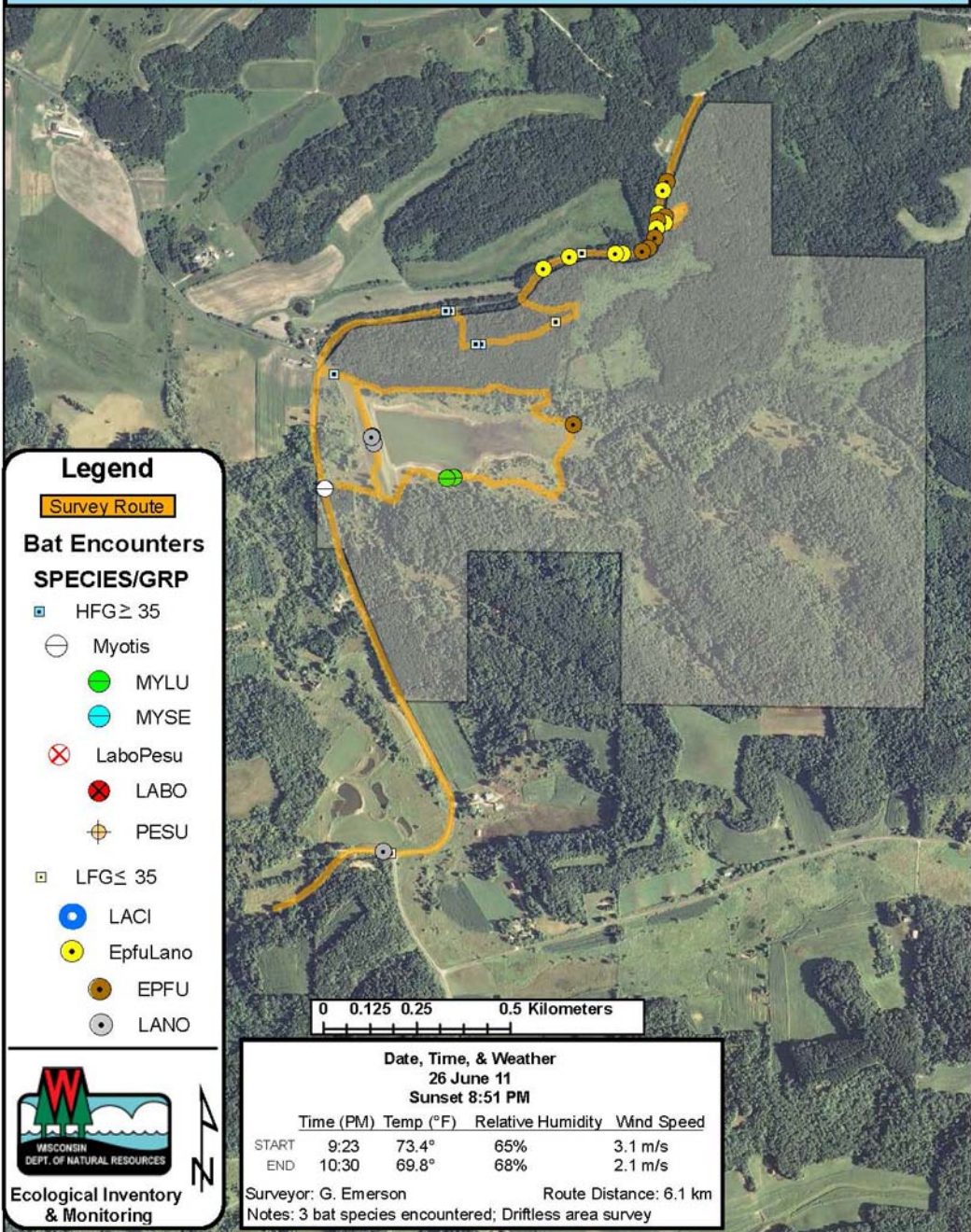

Legend

Survey Route

Bat Encounters

SPECIES/GRP

HFG ≥ 35

Myotis

MYLU

MYSE

LaboPesu

LABO

PESU

LFG ≤ 35

LACI

EpfuLano

EPFU

LANO

0 0.125 0.25 0.5 Kilometers

Date, Time, & Weather

26 June 11

Sunset 8:51 PM

	Time (PM)	Temp (°F)	Relative Humidity	Wind Speed
START	9:23	73.4°	65%	3.1 m/s
END	10:30	69.8°	68%	2.1 m/s

Surveyor: G. Emerson

Route Distance: 6.1 km

Notes: 3 bat species encountered; Driftless area survey



Ecological Inventory
& Monitoring

