

# Jackson County: Beaver Creek Fishery Area (RT 1296)

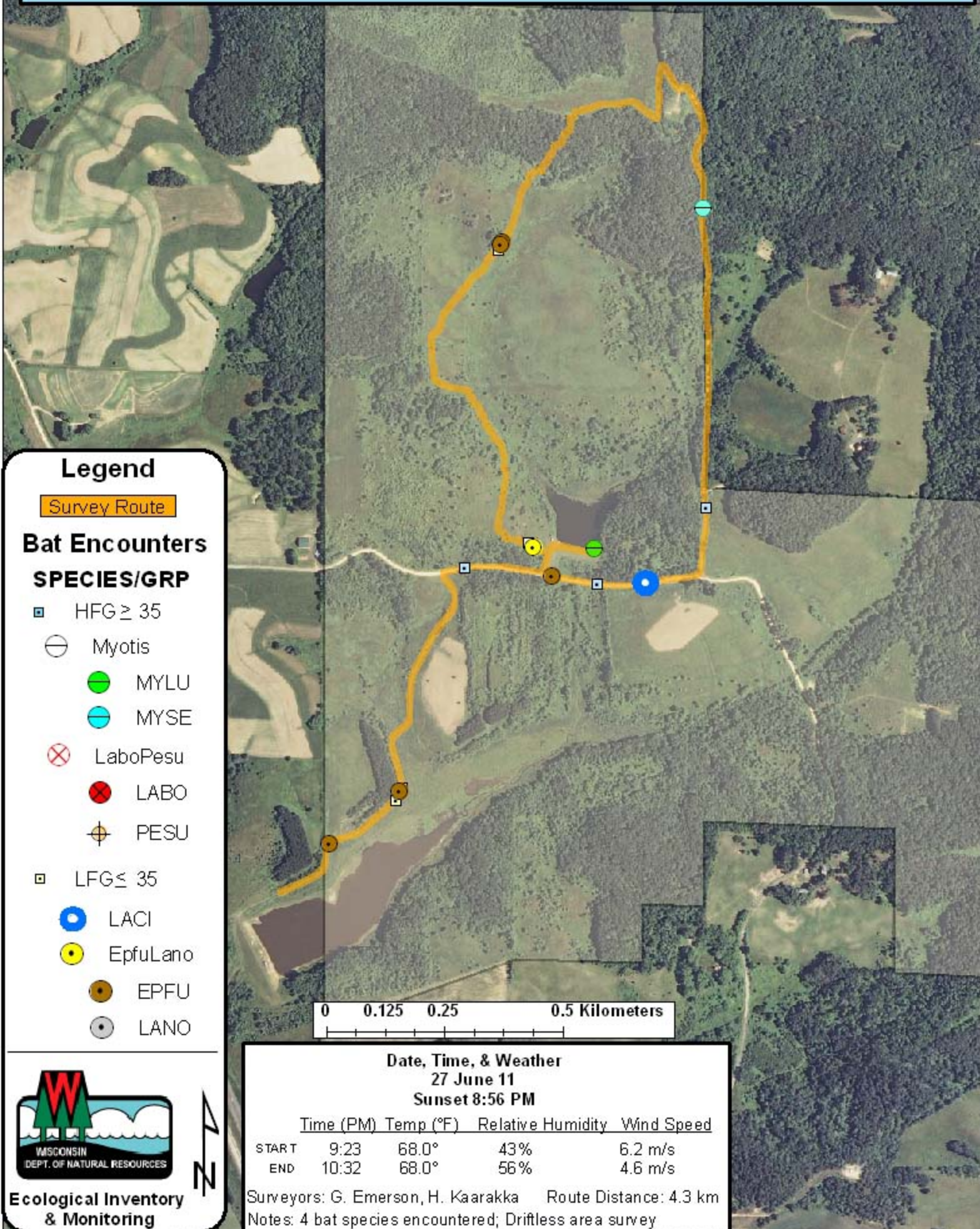

## Legend

Survey Route

### Bat Encounters

#### SPECIES/GRP

- ▣ HFG ≥ 35
- ⊖ Myotis
- MYLU
- MYSE
- ⊗ LaboPesu
- ⊗ LABO
- ⊕ PESU
- ▣ LFG ≤ 35
- LACI
- EpfuLano
- EPFU
- LANO

0 0.125 0.25 0.5 Kilometers

#### Date, Time, & Weather

27 June 11

Sunset 8:56 PM

	Time (PM)	Temp (°F)	Relative Humidity	Wind Speed
START	9:23	68.0°	43%	6.2 m/s
END	10:32	68.0°	56%	4.6 m/s

Surveyors: G. Emerson, H. Kaarakka    Route Distance: 4.3 km

Notes: 4 bat species encountered; Driftless area survey



Ecological Inventory & Monitoring