



SURVEY RESULTS

Columbia/Dane County

Crystal Lake

28 June 2011

RT 1301

Surveyors: P White & A Badje

Route Length: 7.98 km

2 Species Encountered

Time & Weather

Time (PM)

9:16 10:38

Temperature (F)

65.7 58.6

Relative Humidity (%)

73.0 91.0

Wind (m/s)

0.0 0.0

Notes: BATLAS Route

Survey completed clockwise

Boat launch inaccessible at time

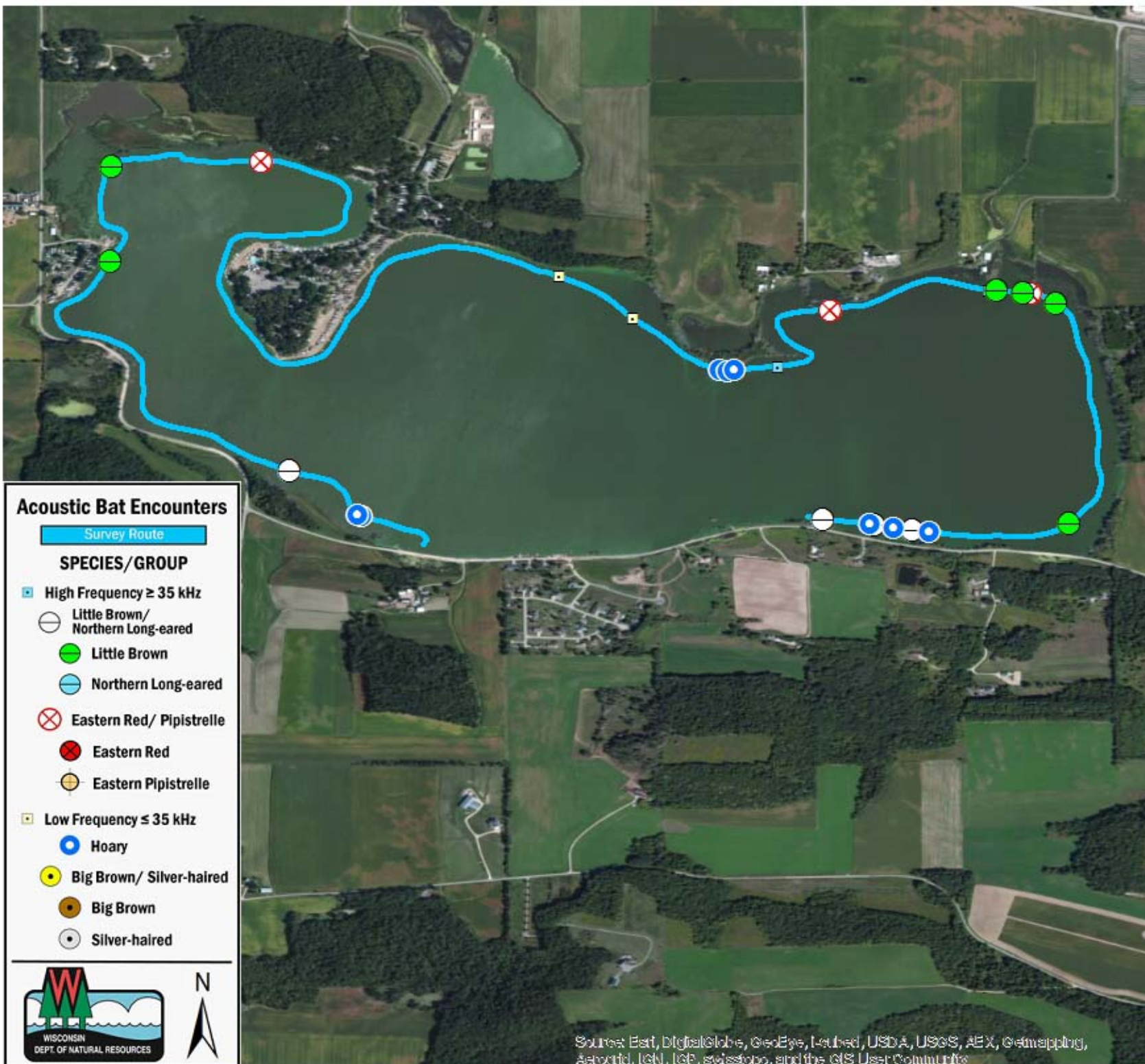
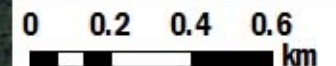

Acoustic Bat Encounters

Survey Route

SPECIES/GROUP

■ High Frequency ≥ 35 kHz

○ Little Brown/
Northern Long-eared

● Little Brown

● Northern Long-eared

⊗ Eastern Red/ Pipistrelle

⊗ Eastern Red

⊙ Eastern Pipistrelle

■ Low Frequency ≤ 35 kHz

● Hoary

● Big Brown/ Silver-haired

● Big Brown

● Silver-haired



Source: Esri, DigitalGlobe, GeoEye, Earthstar, USDA, USGS, AeroGRID, IGN, IGP, swisstopo, and the GIS User Community