

Trempealeau County: Trempealeau Lakes Fishery Area (RT 1307)

Legend

Water Route
Land Route

Bat Encounters

SPECIES/GRP

- HFG ≥ 35
- ⊖ Myotis
- MYLU
- MYSE
- ⊗ LaboPesu
- LABO
- ⊕ PESU
- LFG ≤ 35
- LACI
- EpfuLano
- EPFU
- LANO



Ecological Inventory & Monitoring

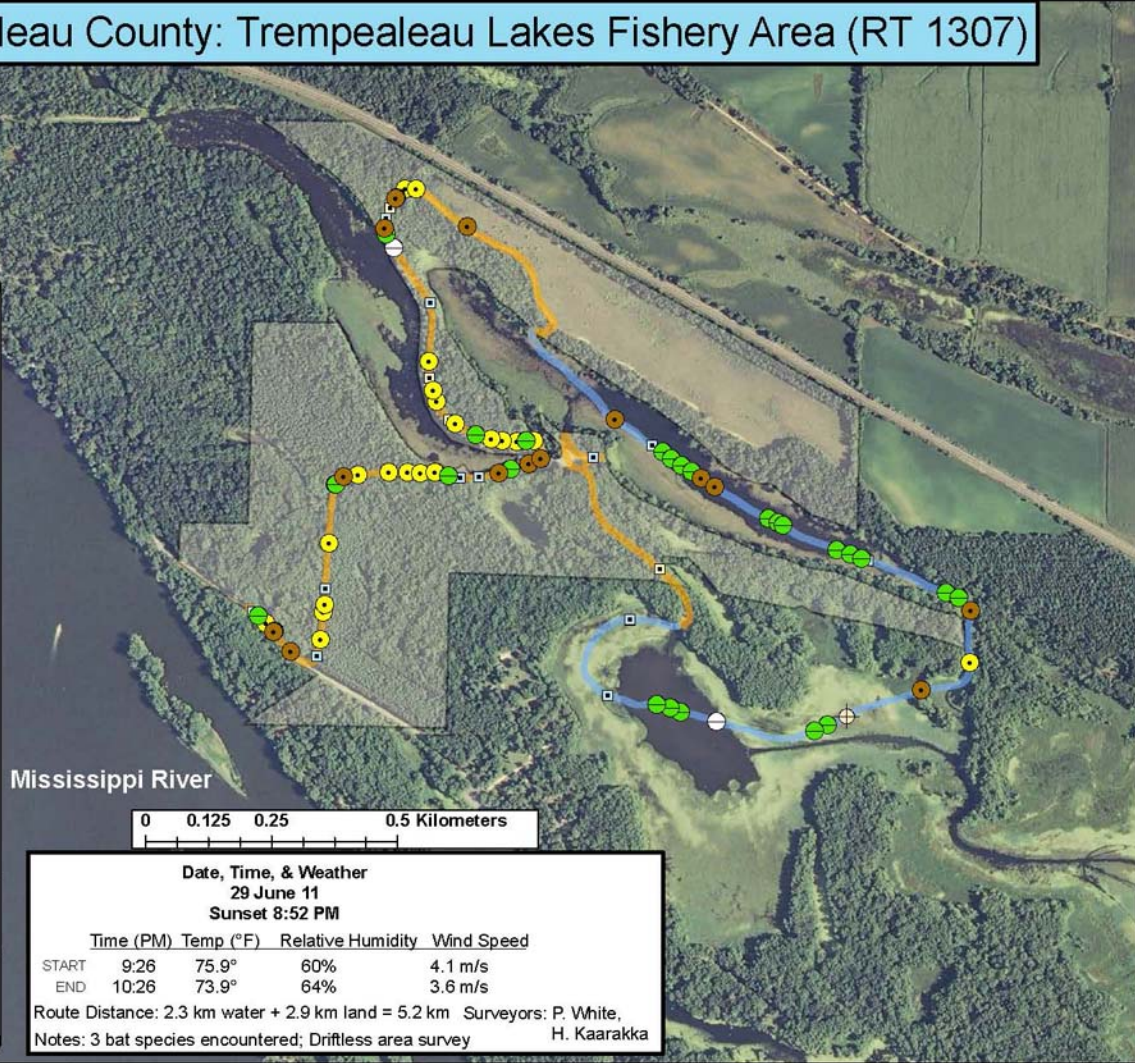

Mississippi River



Date, Time, & Weather
 29 June 11
 Sunset 8:52 PM

	Time (PM)	Temp (°F)	Relative Humidity	Wind Speed
START	9:26	75.9°	60%	4.1 m/s
END	10:26	73.9°	64%	3.6 m/s

Route Distance: 2.3 km water + 2.9 km land = 5.2 km Surveyors: P. White, H. Kaarakka

Notes: 3 bat species encountered; Driftless area survey