

Washburn County: Town of Shell Lake (RT 1437)

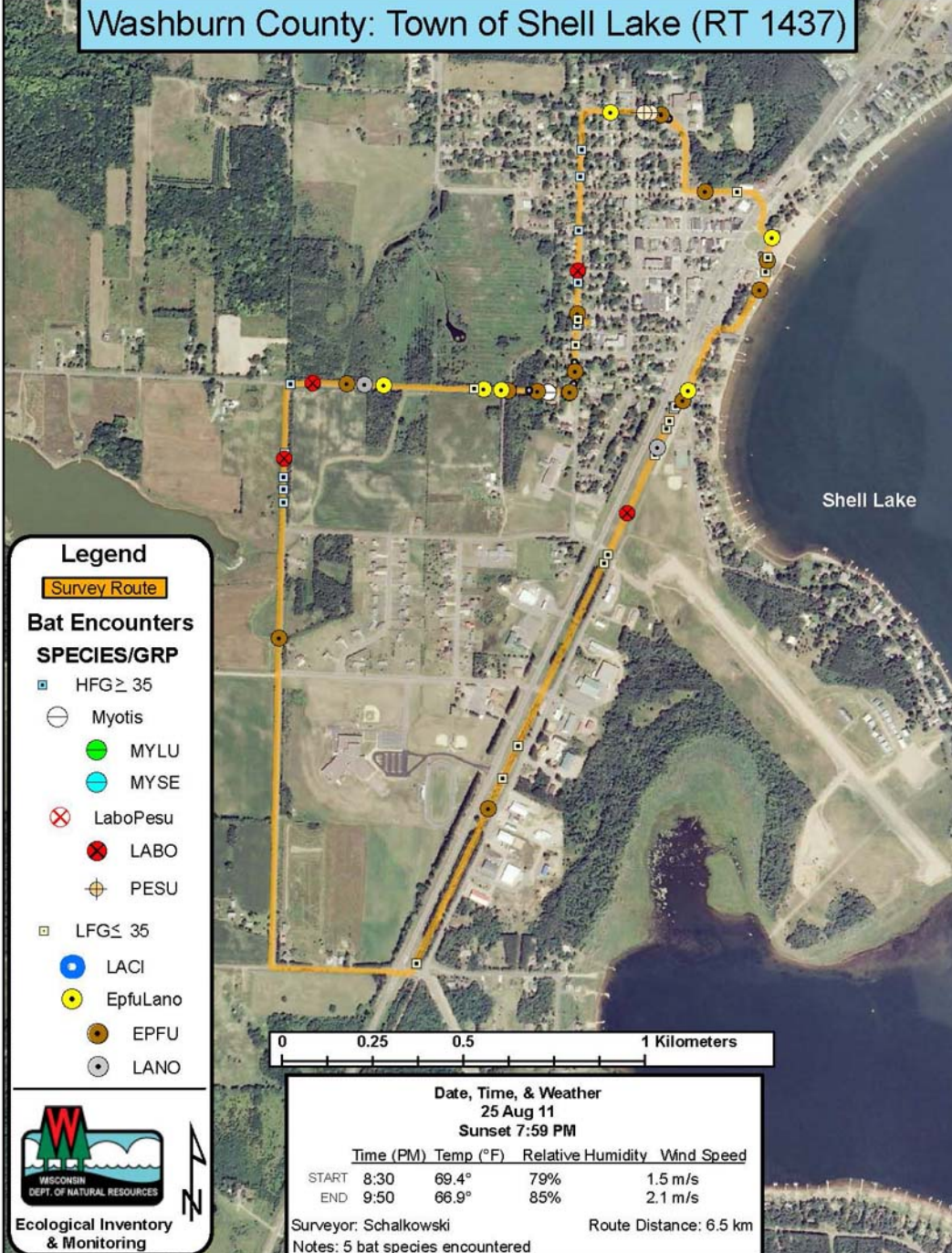

Legend

Survey Route

Bat Encounters

SPECIES/GRP

- HFG ≥ 35
- Myotis
- MYLU
- MYSE
- ⊗ LaboPesu
- ⊗ LABO
- ⊕ PESU
- LFG ≤ 35
- LACI
- EpfuLano
- EPFU
- LANO

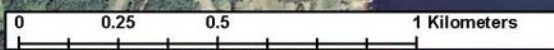

Ecological Inventory & Monitoring

Date, Time, & Weather
 25 Aug 11
 Sunset 7:59 PM

	Time (PM)	Temp (°F)	Relative Humidity	Wind Speed
START	8:30	69.4°	79%	1.5 m/s
END	9:50	66.9°	85%	2.1 m/s

Surveyor: Schalkowski Route Distance: 6.5 km
 Notes: 5 bat species encountered