

Kenosha County: Pleasant Prairie RT 1501

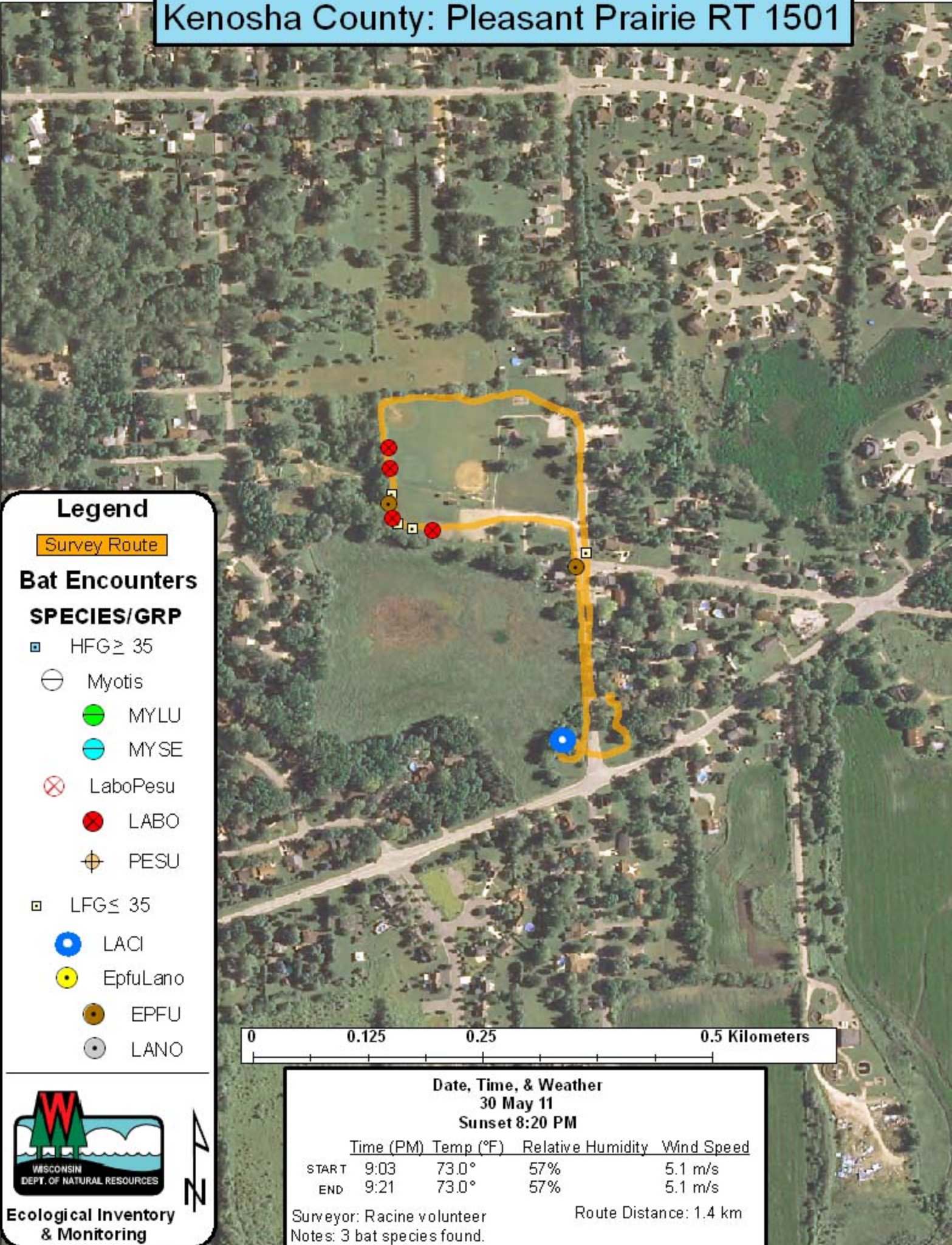

Legend

Survey Route

Bat Encounters

SPECIES/GRP

- HFG ≥ 35
- ⊖ Myotis
- MYLU
- MYSE
- ⊗ LaboPesu
- LABO
- ⊕ PESU
- LFG ≤ 35
- LACI
- EpfuLano
- EPFU
- LANO

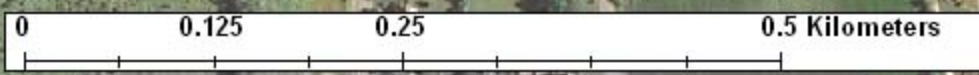

Date, Time, & Weather
30 May 11
Sunset 8:20 PM

	Time (PM)	Temp (°F)	Relative Humidity	Wind Speed
START	9:03	73.0°	57%	5.1 m/s
END	9:21	73.0°	57%	5.1 m/s

Surveyor: Racine volunteer Route Distance: 1.4 km
 Notes: 3 bat species found.