

Kenosha County: Kenosha RT 1518

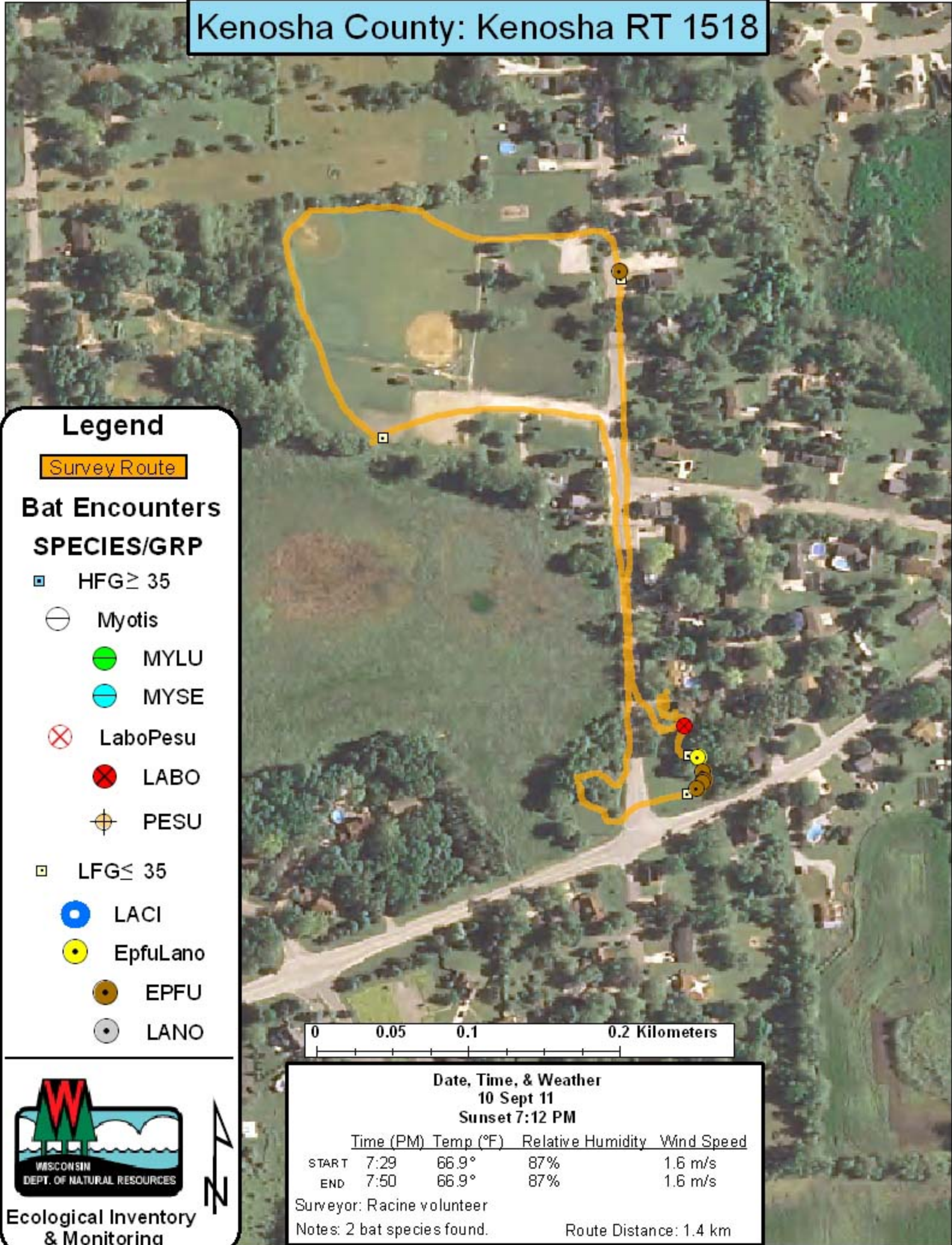

Legend

Survey Route

Bat Encounters

SPECIES/GRP

- HFG ≥ 35
- Myotis
- MYLU
- MYSE
- LaboPesu
- LABO
- PESU
- LFG ≤ 35
- LACI
- EpfuLano
- EPFU
- LANO

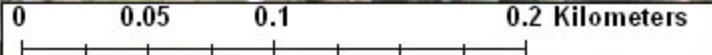

Ecological Inventory & Monitoring

Date, Time, & Weather				
10 Sept 11				
Sunset 7:12 PM				
	Time (PM)	Temp (°F)	Relative Humidity	Wind Speed
START	7:29	66.9°	87%	1.6 m/s
END	7:50	66.9°	87%	1.6 m/s
Surveyor: Racine volunteer				
Notes: 2 bat species found.			Route Distance: 1.4 km	