



SURVEY RESULTS

Ozaukee County
 SGP 5 - Driving Rt
 2 June 2016
 RT 3612

Surveyors: W Mueller & R Holzrichter

Route Length: 10.0 km
 0 Species Encountered

Time & Weather

Time (PM)	
8:57	9:19
Temperature (F)	
60.8	60.8
Relative Humidity (%)	
72.0	82.0
Wind (m/s)	
0.0	0.0

Notes: Partial survey.
 Surveyed South to North.

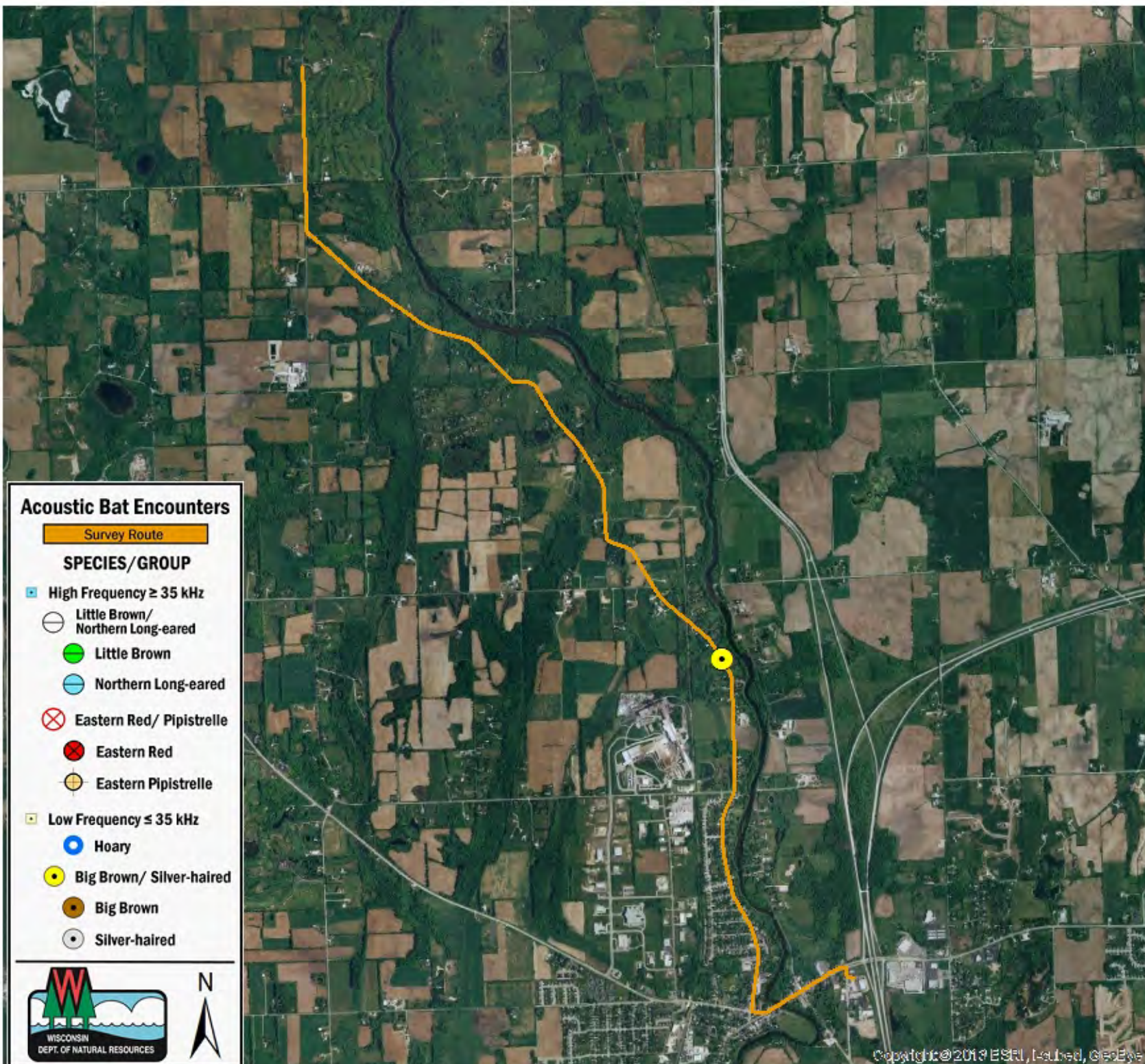
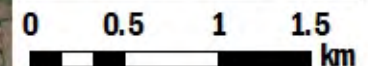

Acoustic Bat Encounters

Survey Route

SPECIES/GROUP

- High Frequency ≥ 35 kHz
 - Little Brown/
Northern Long-eared
 - Little Brown
 - Northern Long-eared
 - ⊗ Eastern Red/ Pipistrelle
 - Eastern Red
 - Eastern Pipistrelle
- Low Frequency ≤ 35 kHz
 - Hoary
 - Big Brown/ Silver-haired
 - Big Brown
 - Silver-haired

