

Acoustic Bat Encounters

Survey Route

SPECIES/GROUP

High Frequency ≥ 35 kHz

-  Little Brown/
Northern Long-eared
-  Little Brown
-  Northern Long-eared
-  Eastern Red/ Evening/
Eastern Pipistrelle
-  Eastern Red
-  Evening
-  Eastern Pipistrelle

Low Frequency ≤ 35 kHz

-  Hoary
-  Big Brown/ Silver-haired
-  Big Brown
-  Silver-haired

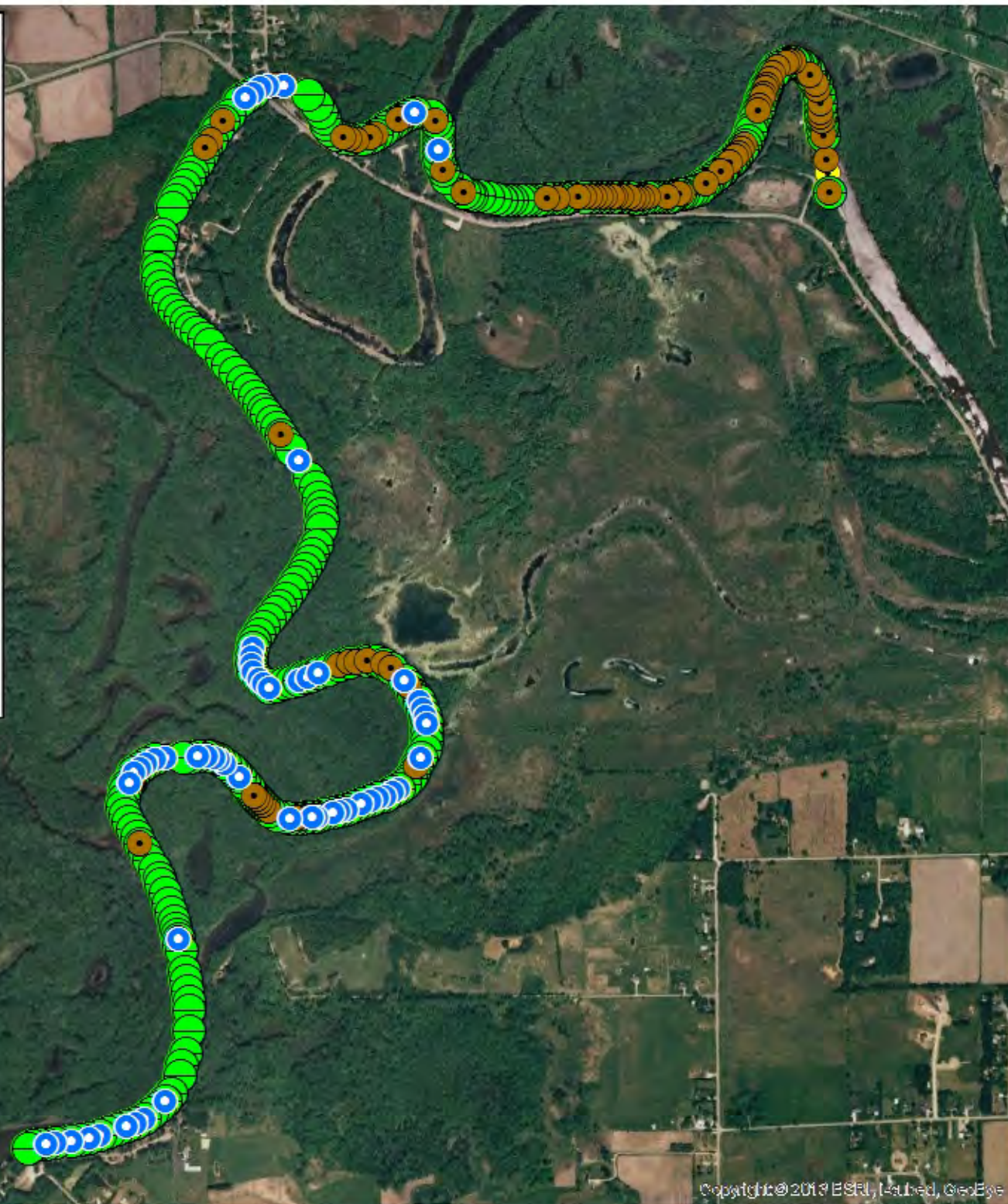

SURVEY RESULTS

Waupaca County

Wolf River 1

8 June 2016

RT 3645

Surveyors: G Emerson

Route Length: 7.94 km

3 Species Encountered

410.0 Passes/Detector Hr

Time & Weather

Time (PM)

9:15 10:45

Temperature (F)

61.5 57.2

Relative Humidity (%)

50.0 72.0

Wind (m/s)

2.6 2.6

Notes: BATLAS Rt.
Survey completed N to S.

