

Acoustic Bat Encounters

Survey Route

SPECIES/GROUP

High Frequency ≥ 35 kHz

-  Little Brown/
Northern Long-eared
-  Little Brown
-  Northern Long-eared

Eastern Red/ Evening/ Eastern Pipistrelle

-  Eastern Red
-  Evening
-  Eastern Pipistrelle

Low Frequency ≤ 35 kHz

-  Hoary
-  Big Brown/ Silver-haired
-  Big Brown
-  Silver-haired

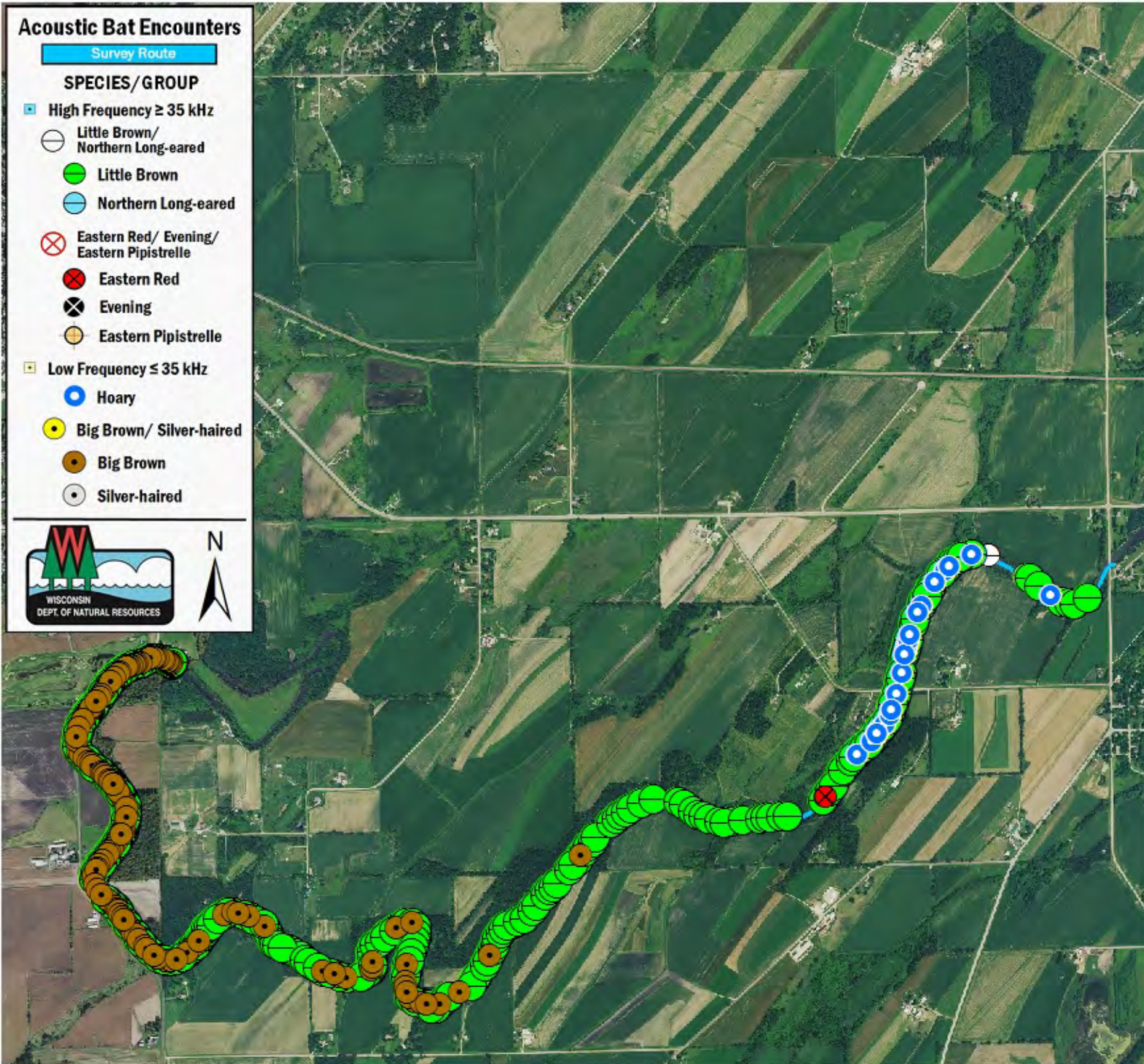

SURVEY RESULTS

Columbia/Dodge County

Crawfish River 2

16 June 2016

RT 3656

Surveyors: A Badje

Route Length: 8.39 km

4 Species Encountered

472.86 Passes/Detector Hr

Time & Weather

Time (PM)

9:14 10:38

Temperature (F)

61.0 60.4

Relative Humidity (%)

93.0 93.0

Wind (m/s)

0.0 1.6

Notes: BATLAS Rt.
Survey completed W to E.

