



SURVEY RESULTS

Juneau County

CSP 1 - Driving Rt

13 June 2016

RT 3672

Surveyors: B Johnston

Route Length 44.91 km

3 Species Encountered

Time & Weather

Time (PM)

9:45 11:30

Temperature (F)

63.0 62.0

Relative Humidity (%)

93.0 94.0

Wind (m/s)

0.0 2.7

Notes: Survey completed SE to NW.

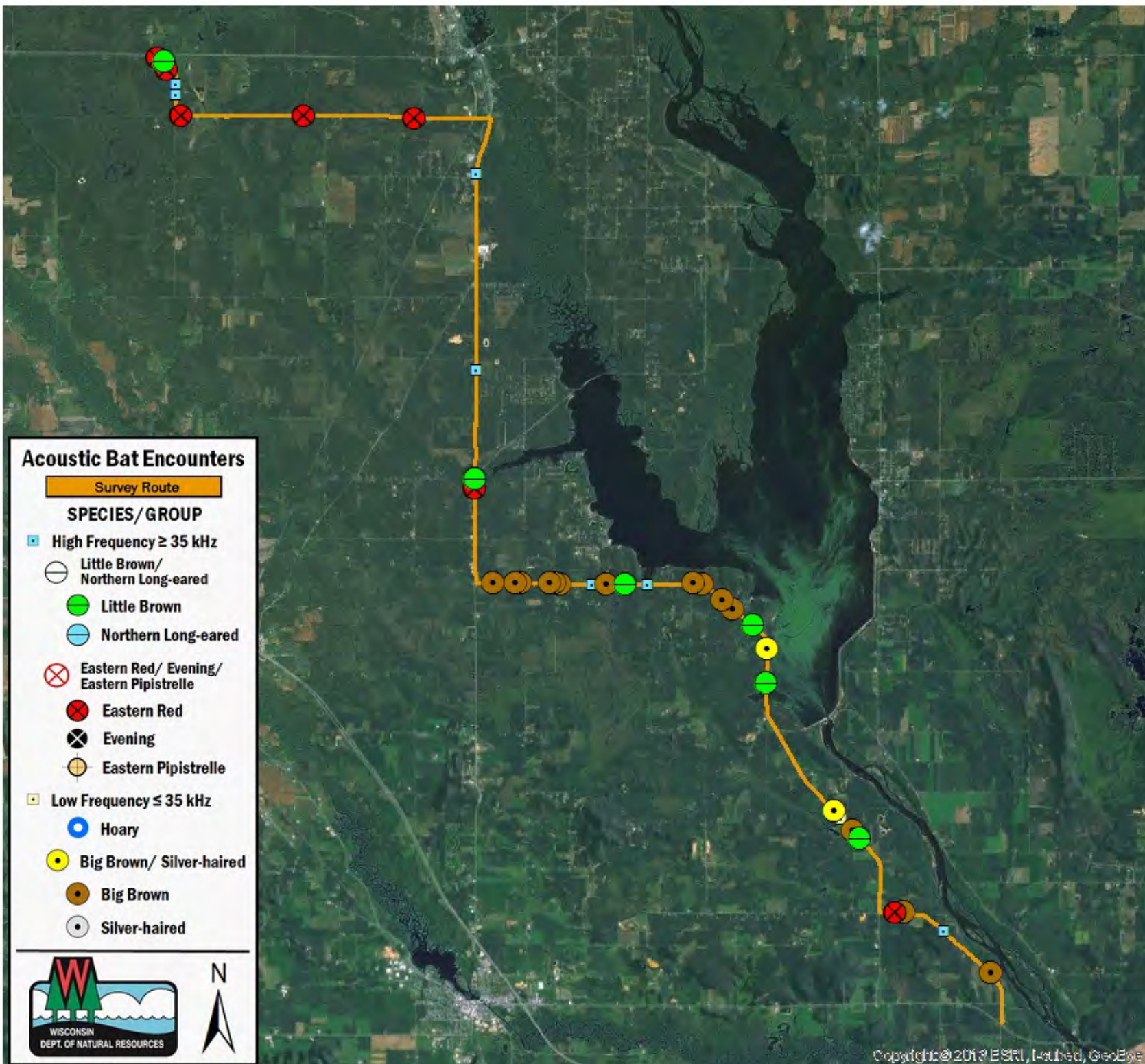

Acoustic Bat Encounters

Survey Route

SPECIES/GROUP

High Frequency ≥ 35 kHz

Little Brown/
Northern Long-eared

Little Brown

Northern Long-eared

Eastern Red/ Evening/
Eastern Pipistrelle

Eastern Red

Evening

Eastern Pipistrelle

Low Frequency ≤ 35 kHz

Hoary

Big Brown/ Silver-haired

Big Brown

Silver-haired

