



SURVEY RESULTS

Juneau County
CSP 1 - Driving Rt
20 June 2016
RT 3674
 Surveyors: B Johnston
 Route Length 44.75 km
 4 Species Encountered

Time & Weather

Time (PM)	
9:22	11:10
Temperature (F)	
66.0	60.0
Relative Humidity (%)	
52.0	67.0
Wind (m/s)	
1.3	1.3

Notes: Survey completed NW to SE.

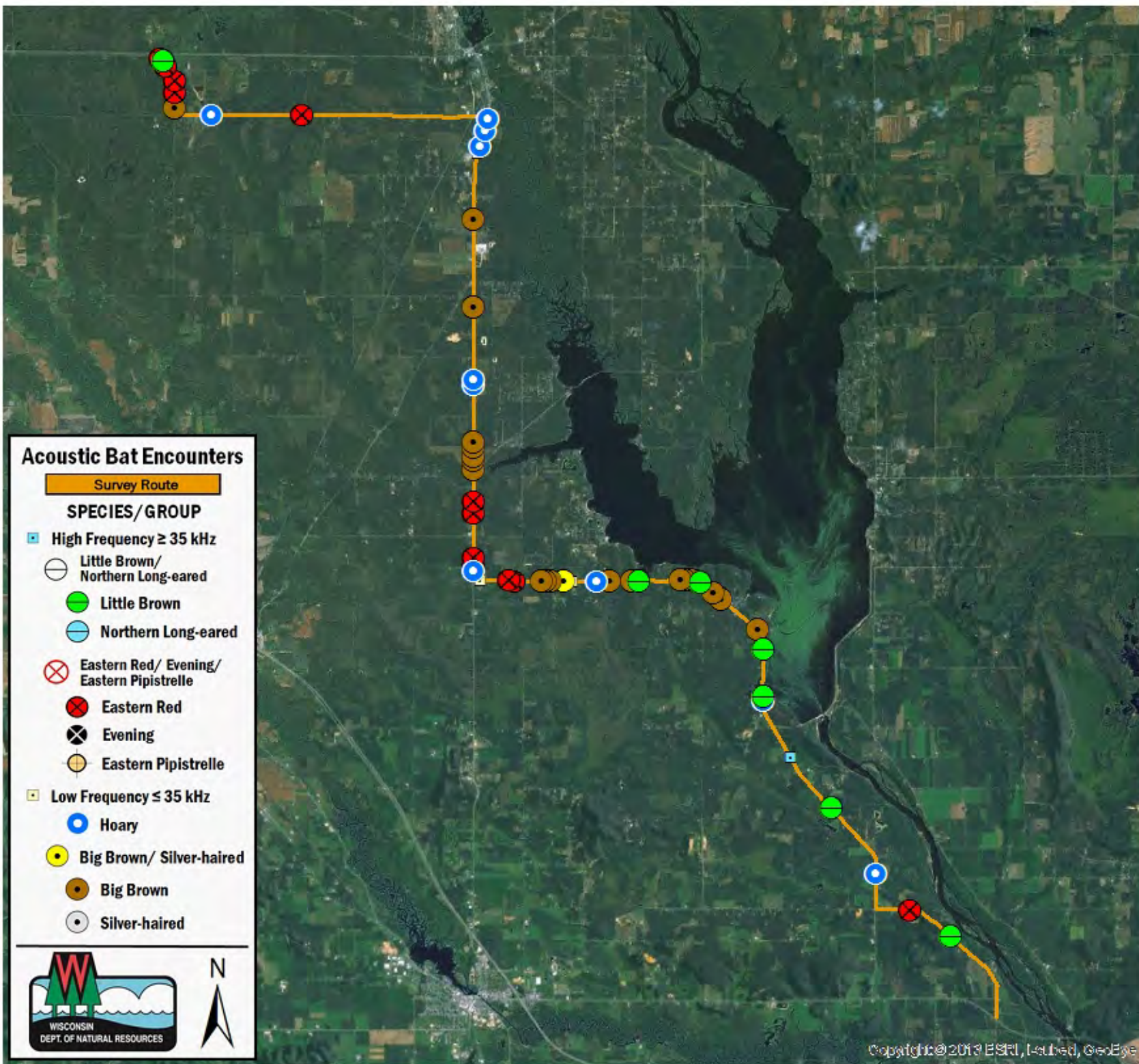
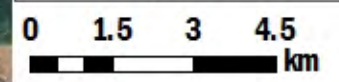

Acoustic Bat Encounters

- Survey Route**
- SPECIES/GROUP**
- High Frequency ≥ 35 kHz
 - Little Brown/Northern Long-eared
 - Little Brown
 - Northern Long-eared
 - ⊗ Eastern Red/ Evening/ Eastern Pipistrelle
 - ⊗ Eastern Red
 - ⊗ Evening
 - Eastern Pipistrelle
 - Low Frequency ≤ 35 kHz
 - Hoary
 - Big Brown/ Silver-haired
 - Big Brown
 - Silver-haired

