



SURVEY RESULTS

Dodge County
 SGP 3 - Driving Rt
 21 June 2016
 RT 3679

Surveyors: B Scriver & J Nandorf
 Route Length: 47.11 km
 4 Species Encountered

Time & Weather

Time (PM)	
9:11	10:34
Temperature (F)	
71.0	63.0
Relative Humidity (%)	
56.0	61.0
Wind (m/s)	
2.1	1.6

Notes: Survey completed N to S.

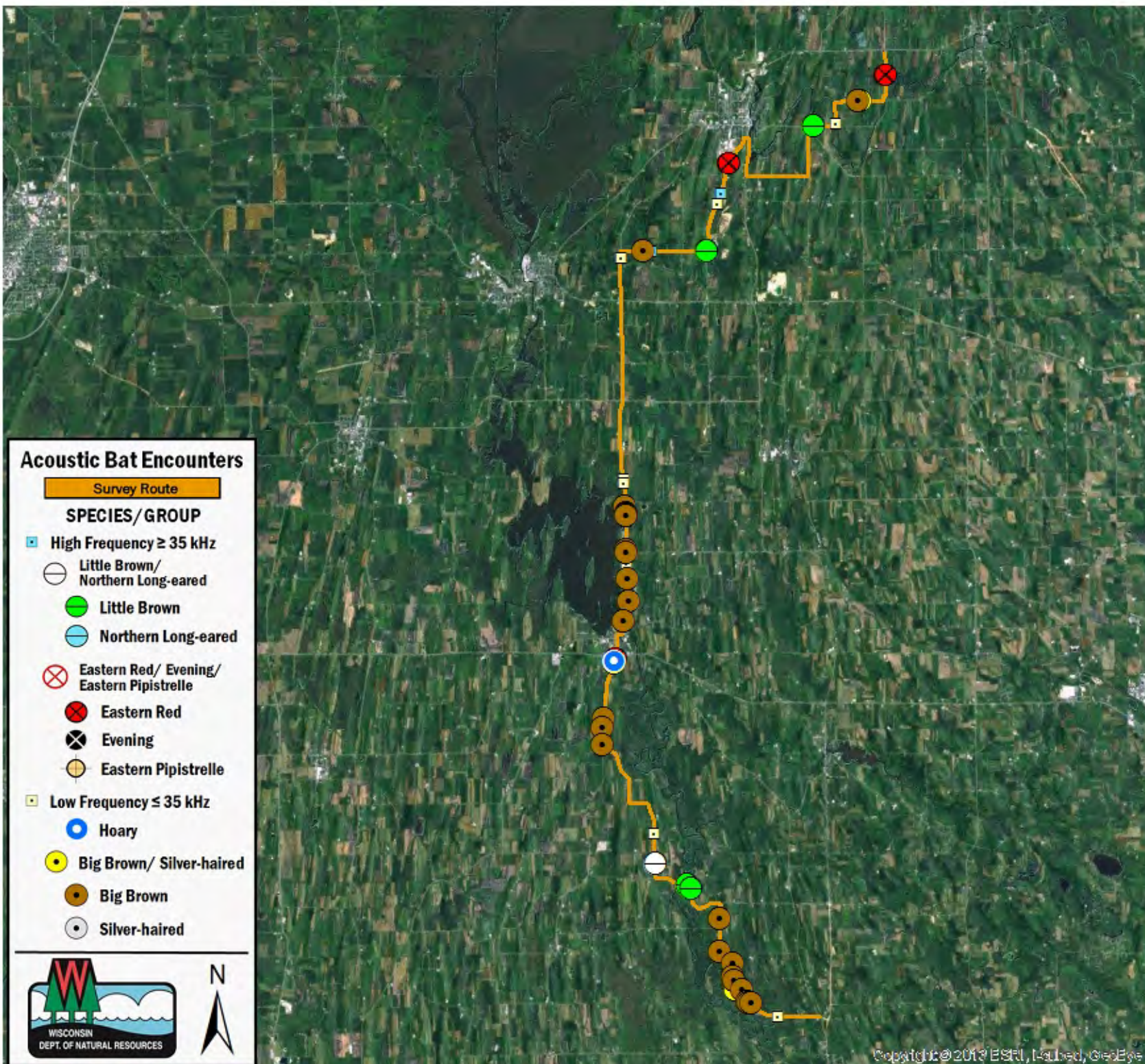
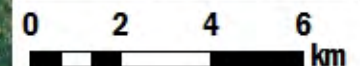

Acoustic Bat Encounters

Survey Route

SPECIES/GROUP

- High Frequency ≥ 35 kHz
 - Little Brown/Northern Long-eared
 - Little Brown
 - Northern Long-eared
 - Eastern Red/ Evening/ Eastern Pipistrelle
 - Eastern Red
 - Evening
 - Eastern Pipistrelle
- Low Frequency ≤ 35 kHz
 - Hoary
 - Big Brown/ Silver-haired
 - Big Brown
 - Silver-haired

