

Acoustic Bat Encounters

Survey Route

SPECIES/GROUP

High Frequency ≥ 35 kHz

- Little Brown/
Northern Long-eared
- Little Brown
- Northern Long-eared

Eastern Red/ Evening/ Eastern Pipistrelle

- ⊗ Eastern Red
- ⊗ Evening
- ⊗ Eastern Pipistrelle

Low Frequency ≤ 35 kHz

- Hoary
- Big Brown/ Silver-haired
- Big Brown
- Silver-haired

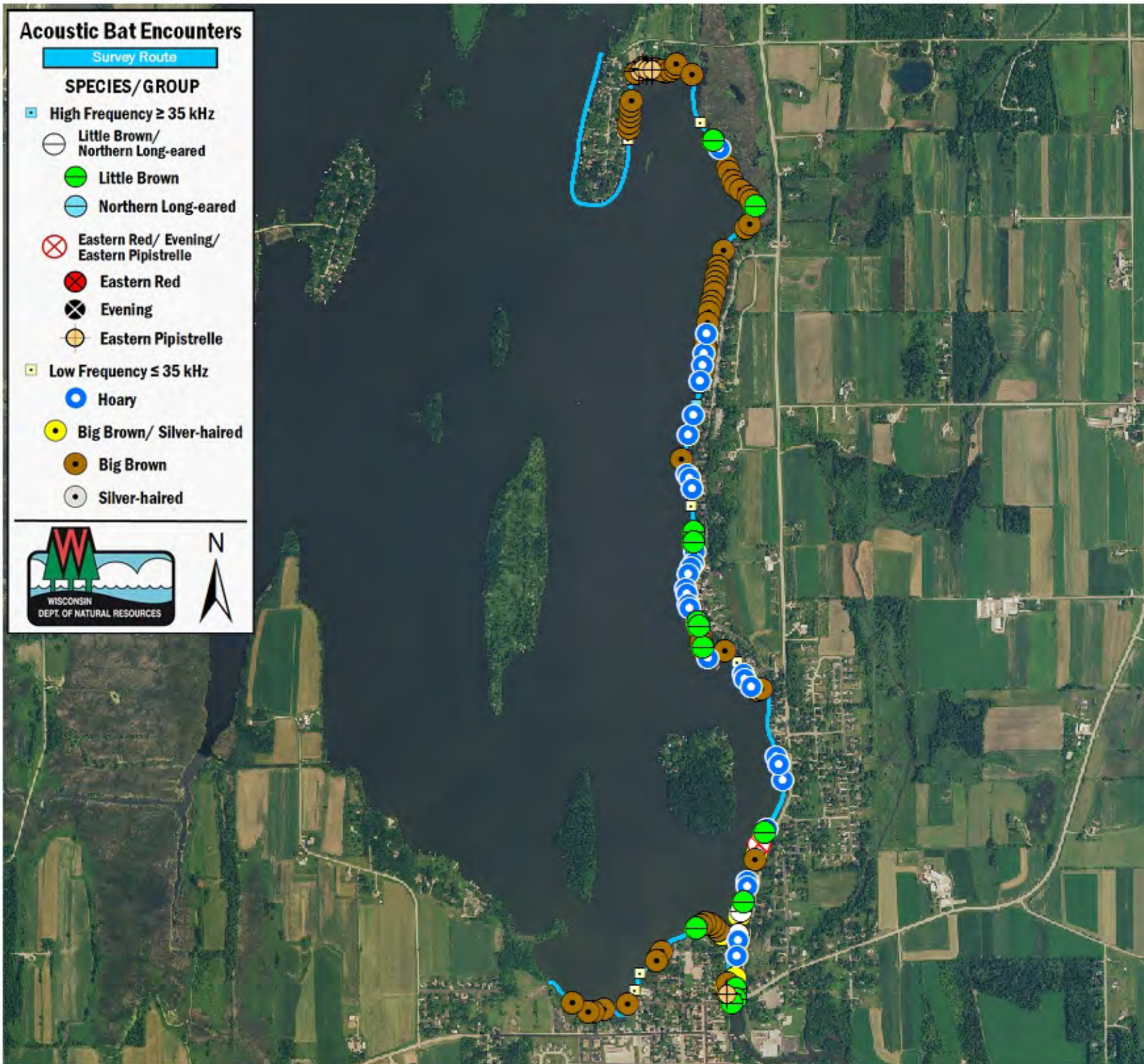

SURVEY RESULTS

Dodge County
Sinissippi Lake
23 June 2016
RT 3686

Surveyors: A Badje
Route Length: 7.76 km
4 Species Encountered
124.29 Passes/Detector Hr

Time & Weather

Time (PM)	
9:14	10:38
Temperature (F)	
63.5	59.0
Relative Humidity (%)	
73.0	87.0
Wind (m/s)	
1.6	1.6

Notes: BATLAS Rt.
Survey completed N to S.

