

Acoustic Bat Encounters

Survey Route

SPECIES/GROUP

High Frequency ≥ 35 kHz

- Little Brown/
Northern Long-eared
- Little Brown
- Northern Long-eared

Eastern Red/ Evening/ Eastern Pipistrelle

- ⊗ Eastern Red
- ⊗ Evening
- ⊙ Eastern Pipistrelle

Low Frequency ≤ 35 kHz

- Hoary
- Big Brown/ Silver-haired
- Big Brown
- Silver-haired

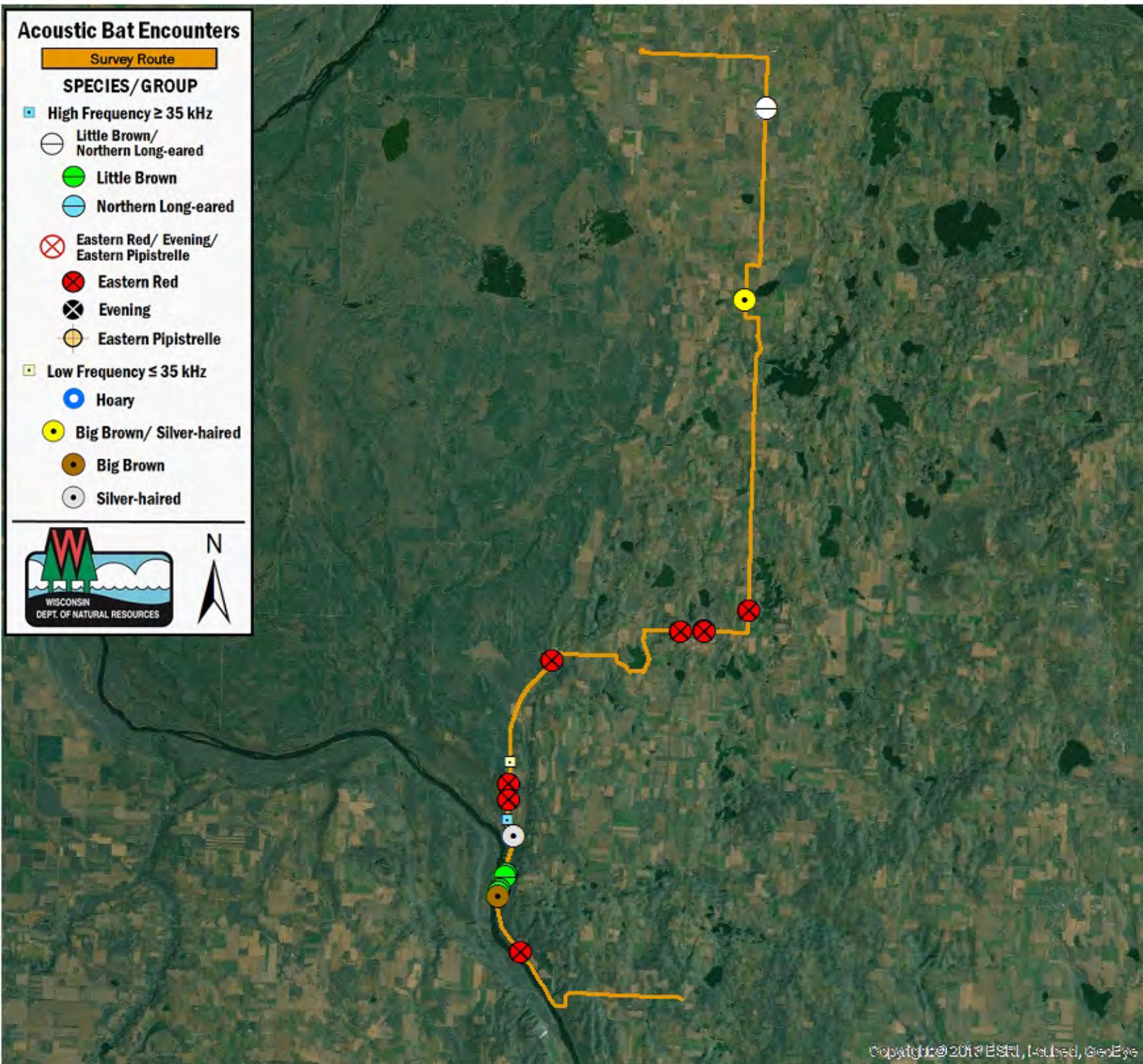

SURVEY RESULTS

Burnett/Polk County
 NWL 2 - Driving Rt
 15 June 2016
 RT 3688

Surveyors: M Berg
 Route Length: 46.34 km
 4 Species Encountered

Time & Weather

Time (PM)	
10:30	11:58
Temperature (F)	
58.0	54.0
Relative Humidity (%)	
94.0	90.0
Wind (m/s)	
2.2	2.2

Notes: Survey completed N to S.

