

Acoustic Bat Encounters

Survey Route

SPECIES/GROUP

High Frequency ≥ 35 kHz

- Little Brown/
Northern Long-eared
- Little Brown
- Northern Long-eared

Eastern Red/ Evening/ Eastern Pipistrelle

- Eastern Red
- Evening
- Eastern Pipistrelle

Low Frequency ≤ 35 kHz

- Hoary
- Big Brown/ Silver-haired
- Big Brown
- Silver-haired

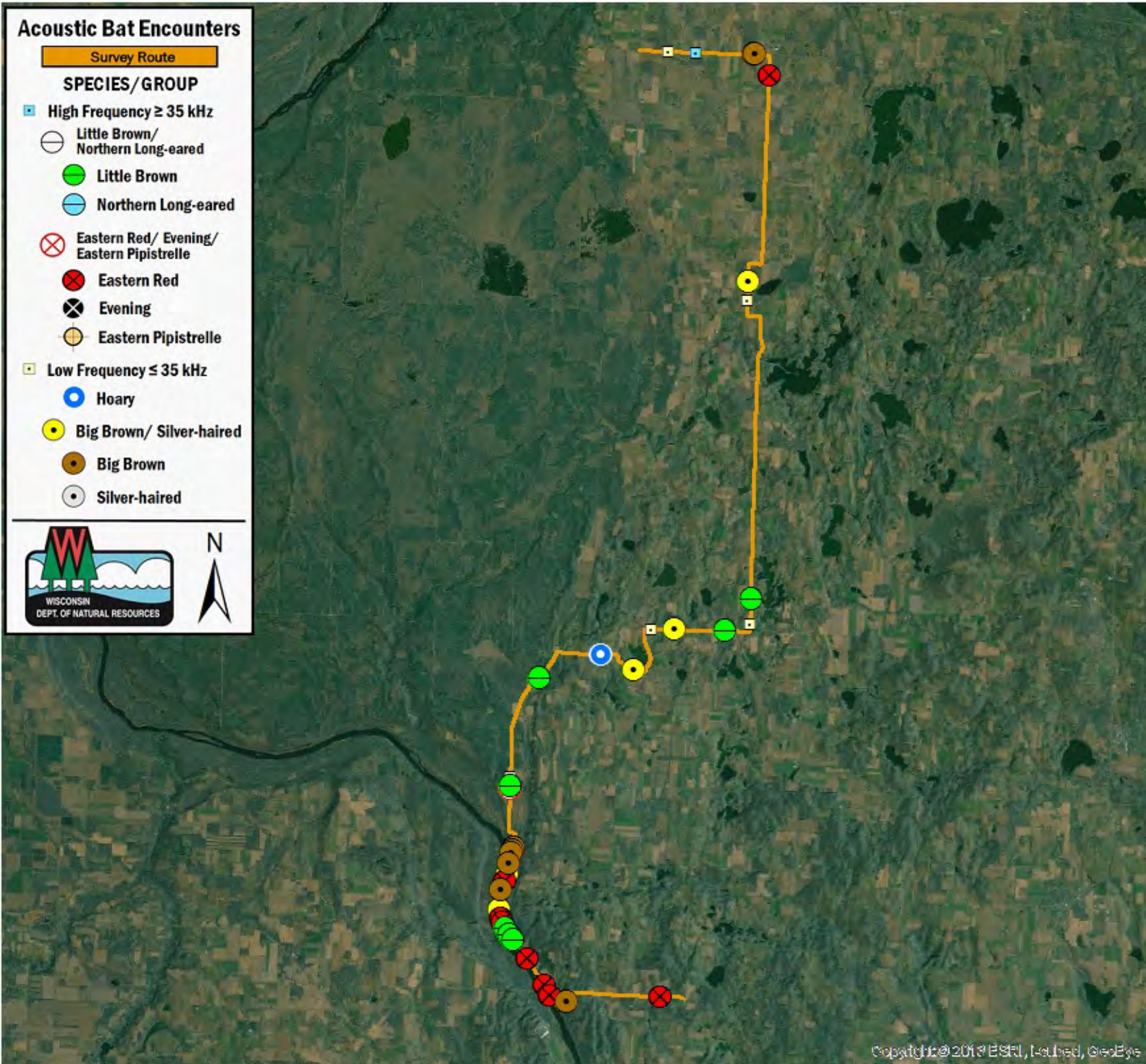

SURVEY RESULTS

Burnett/Polk County
NWL 2 - Driving Rt
25 June 2016
RT 3689

Surveyors: A Eckert,
 M Berg, R Berg & M Berg
 Route Length: 46.41 km
 4 Species Encountered

Time & Weather

Time (PM)

10:04 11:50

Temperature (F)

73.0 72.0

Relative Humidity (%)

92.0 92.0

Wind (m/s)

3.1 3.1

Notes: Survey completed N to S.

