

Acoustic Bat Encounters

Survey Route

SPECIES/GROUP

High Frequency ≥ 35 kHz

- Little Brown/
Northern Long-eared
- Little Brown
- Northern Long-eared

Eastern Red/ Evening/
Eastern Pipistrelle

- ⊗ Eastern Red
- ⊗ Evening
- Eastern Pipistrelle

Low Frequency ≤ 35 kHz

- Hoary
- Big Brown/ Silver-haired
- Big Brown
- Silver-haired

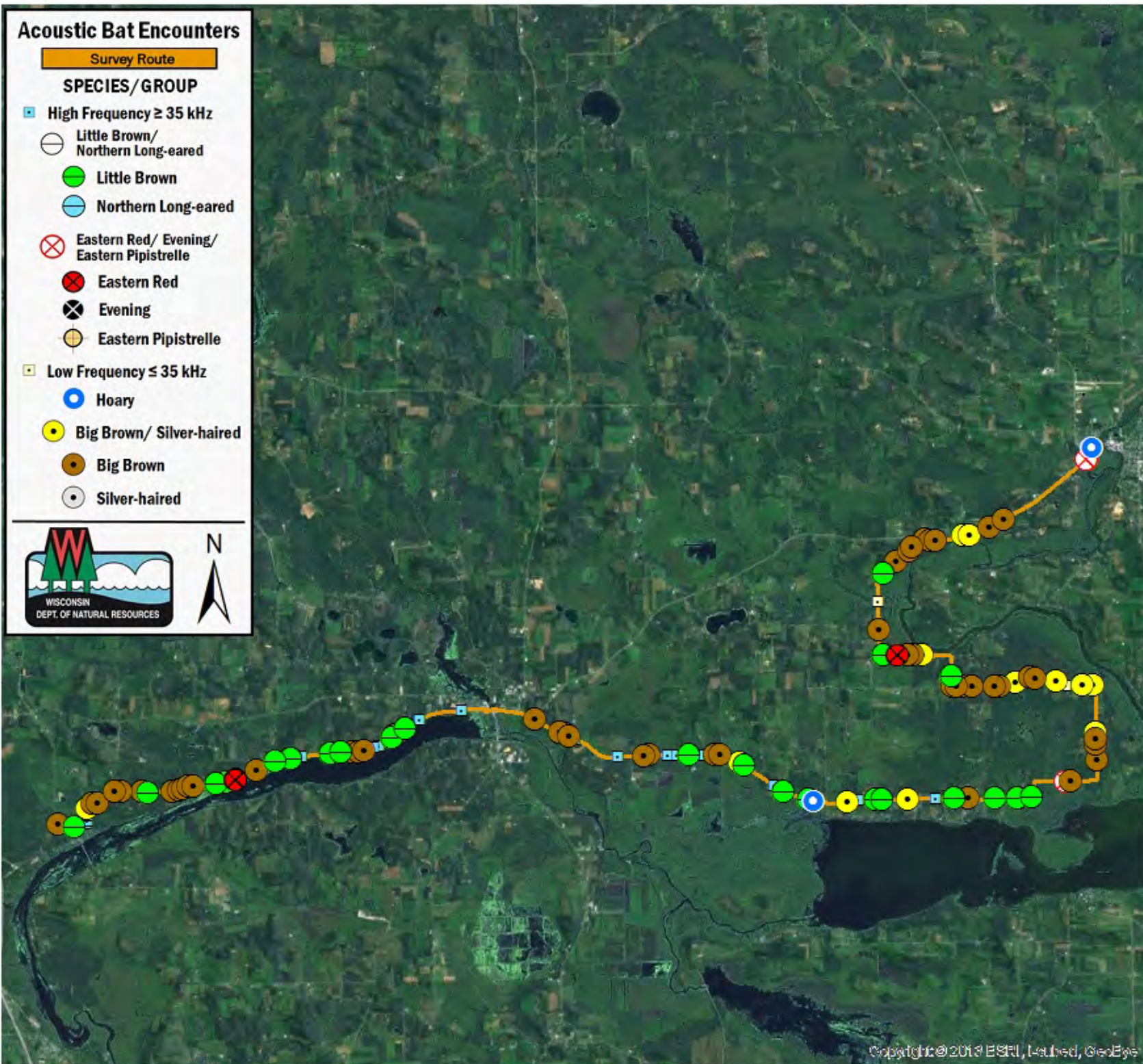

SURVEY RESULTS

Green Lake/ Marquette County

CSH 1 - Driving Rt

19 June 2016

RT 3690

Surveyors: B Paulan

Route Length: 46.26 km

4 Species Encountered

Time & Weather

Time (PM)

9:17 10:46

Temperature (F)

75.0 75.0

Relative Humidity (%)

64.0 69.0

Wind (m/s)

2.0 3.0

Notes: Survey completed W to E.

