

Acoustic Bat Encounters

Survey Route

SPECIES/GROUP

High Frequency ≥ 35 kHz

- Little Brown/
Northern Long-eared
- Little Brown
- Northern Long-eared

Eastern Red/ Evening/ Eastern Pipistrelle

- Eastern Red
- Evening
- Eastern Pipistrelle

Low Frequency ≤ 35 kHz

- Hoary
- Big Brown/ Silver-haired
- Big Brown
- Silver-haired

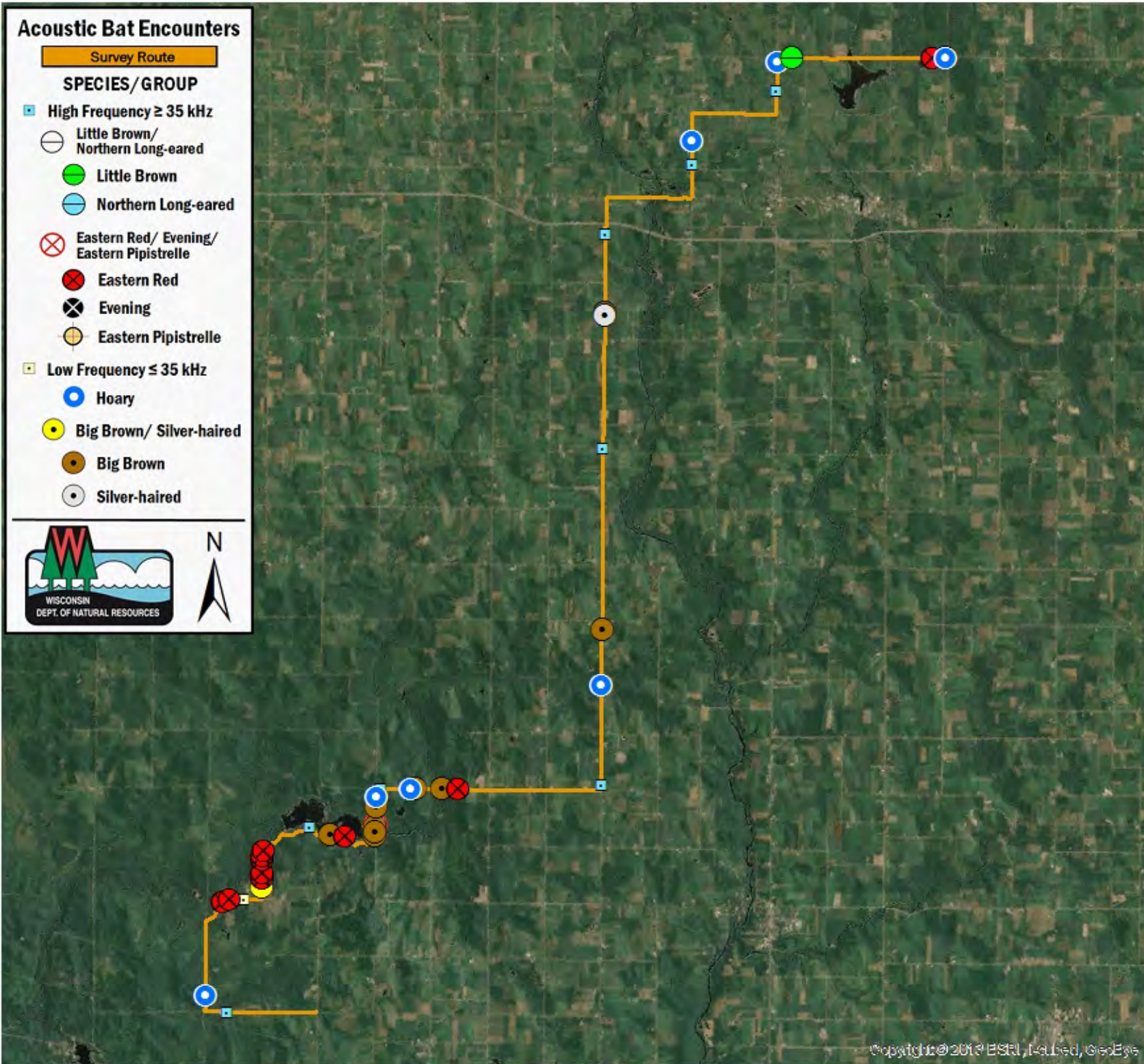

SURVEY RESULTS

Clark County
 FT 3 - Driving Rt
 21 June 2016
 RT 3691
 Surveyors: B Paulan
 Route Length: 51.54 km
 5 Species Encountered

Time & Weather

Time (PM)	
9:25	11:04
Temperature (F)	
68.0	57.0
Relative Humidity (%)	
61.0	78.0
Wind (m/s)	
0.0	0.0

Notes: Survey completed S to N.

