

# Acoustic Bat Encounters

Survey Route

## SPECIES/GROUP

High Frequency  $\geq 35$  kHz

- Little Brown/  
Northern Long-eared
- Little Brown
- Northern Long-eared
- ⊗ Eastern Red/ Evening/  
Eastern Pipistrelle
- ⊗ Eastern Red
- ⊗ Evening
- Eastern Pipistrelle

Low Frequency  $\leq 35$  kHz

- Hoary
- Big Brown/ Silver-haired
- Big Brown
- Silver-haired

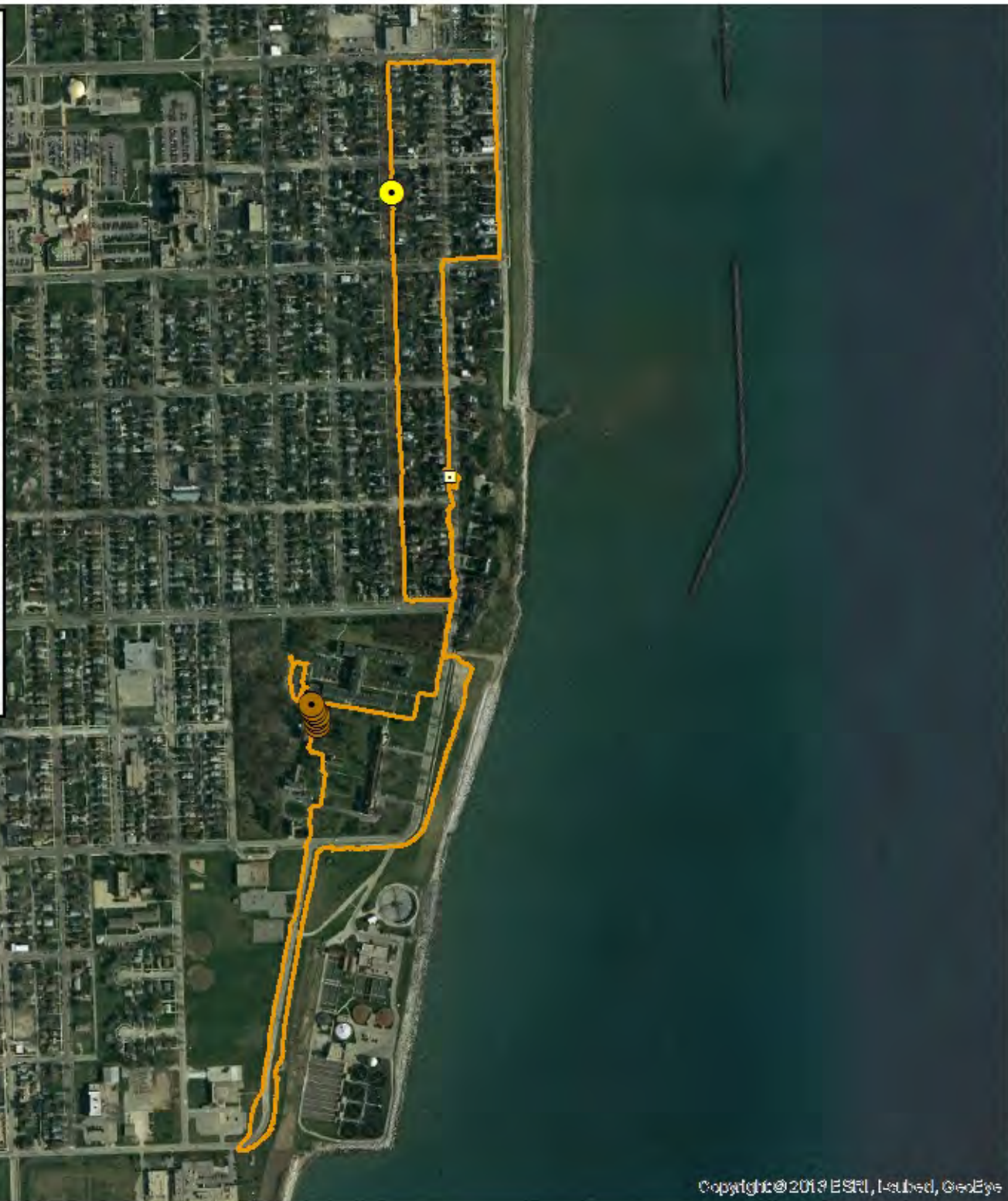

## SURVEY RESULTS

Racine County

Racine Lakefront

25 June 2016

RT 3696

Surveyors: J Carter  
& M Schroeder

Route Length: 5.07 km

1 Species Encountered

### Time & Weather

Time (PM)

9:03      10:34

Temperature (F)

76.0      75.0

Relative Humidity (%)

86.0      86.0

Wind (m/s)

1.8      1.8

Notes: DeKoven Center

