

Acoustic Bat Encounters

Survey Route

SPECIES/GROUP

High Frequency ≥ 35 kHz

- Little Brown/
Northern Long-eared
- Little Brown
- Northern Long-eared
- ⊗ Eastern Red/ Evening/
Eastern Pipistrelle
- ⊗ Eastern Red
- ⊗ Evening
- ⊗ Eastern Pipistrelle

Low Frequency ≤ 35 kHz

- Hoary
- Big Brown/ Silver-haired
- Big Brown
- Silver-haired

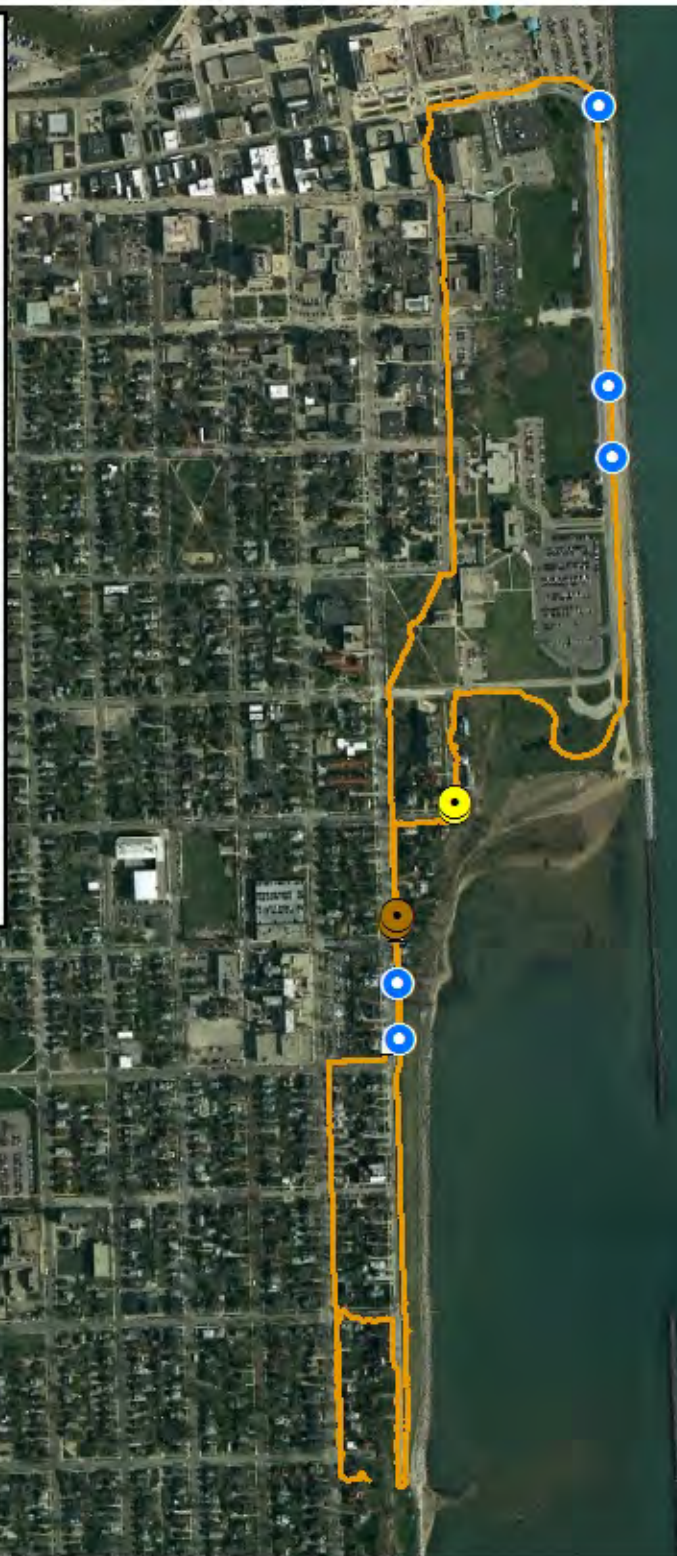

SURVEY RESULTS

Racine County
 Racine (S of Downtown)
 26 June 2016
 RT 3697

Surveyors: J Carter & J Rice
 Route Length: 5.15 km
 2 Species Encountered

Time & Weather

Time (PM)	
9:04	10:24
Temperature (F)	
83.0	78.0
Relative Humidity (%)	
59.0	68.0
Wind (m/s)	
0.9	3.6

Notes:

