

Acoustic Bat Encounters

Survey Route

SPECIES/GROUP

High Frequency ≥ 35 kHz

- Little Brown/
Northern Long-eared
- Little Brown
- Northern Long-eared

Eastern Red/ Evening/ Eastern Pipistrelle

- ⊗ Eastern Red
- ⊗ Evening
- Eastern Pipistrelle

Low Frequency ≤ 35 kHz

- Hoary
- Big Brown/ Silver-haired
- Big Brown
- Silver-haired

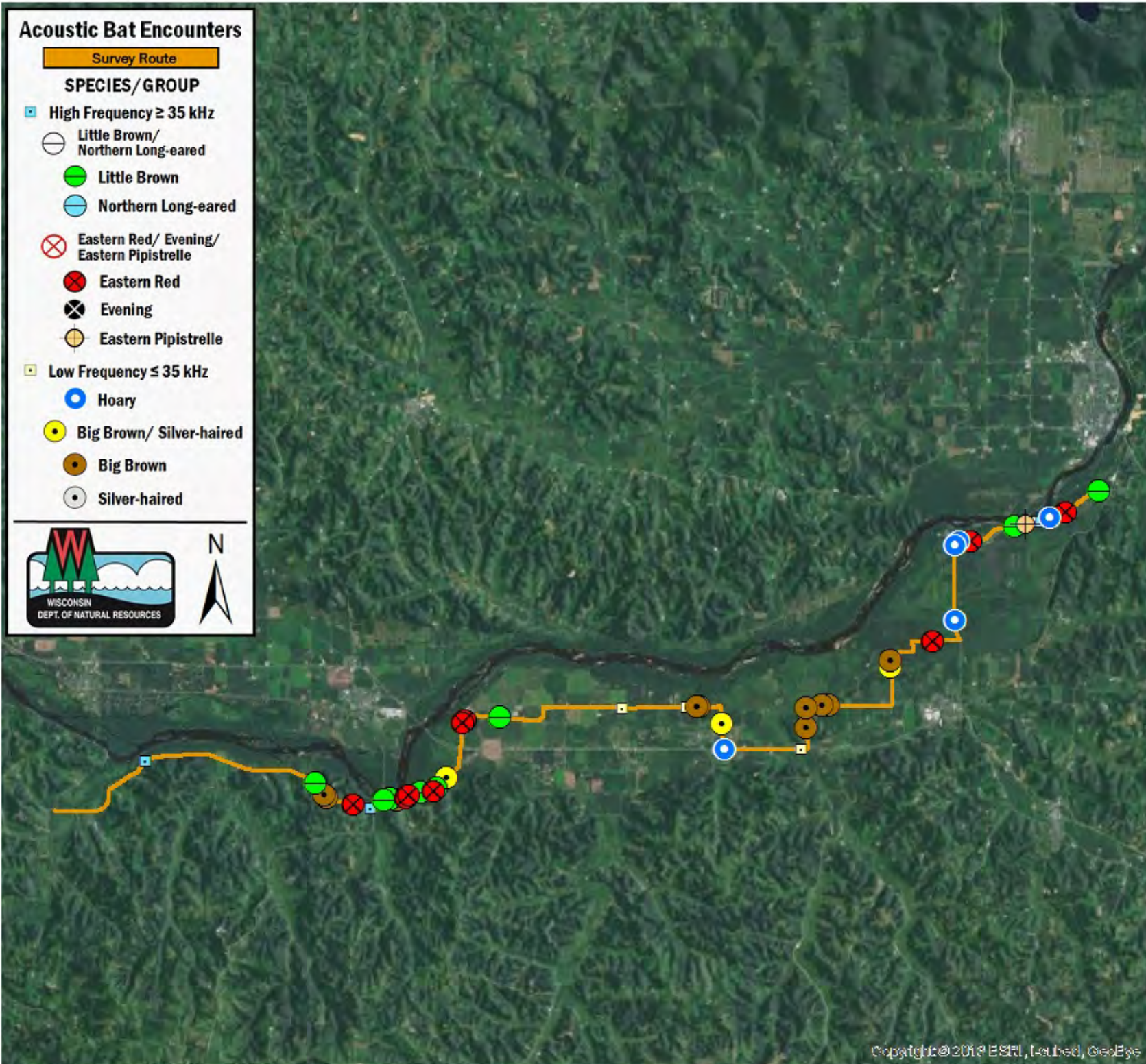

SURVEY RESULTS

Dane/Iowa County
WCR 1 - Driving Rt
9 June 2016
RT 3703

Surveyors: M Pfeiffer
Route Length: 53.82 km
5 Species Encountered

Time & Weather

Time (PM)

9:08 10:52

Temperature (F)

63.0 60.0

Relative Humidity (%)

58.0 75.0

Wind (m/s)

1.3 0.9

Notes: Survey completed E to W.

