



SURVEY RESULTS

Dodge/ Jefferson County

Crawfish River 5

28 June 2016

RT 3706

Surveyors: A Badje

Route Length: 8.43 km

5 Species Encountered

178.78 Passes/Detector Hr

Time & Weather

Time (PM)

9:14 10:52

Temperature (F)

61.0 56.5

Relative Humidity (%)

76.0 96.0

Wind (m/s)

0.0 0.0

Notes: BATLAS Rt.
Survey completed S to N.

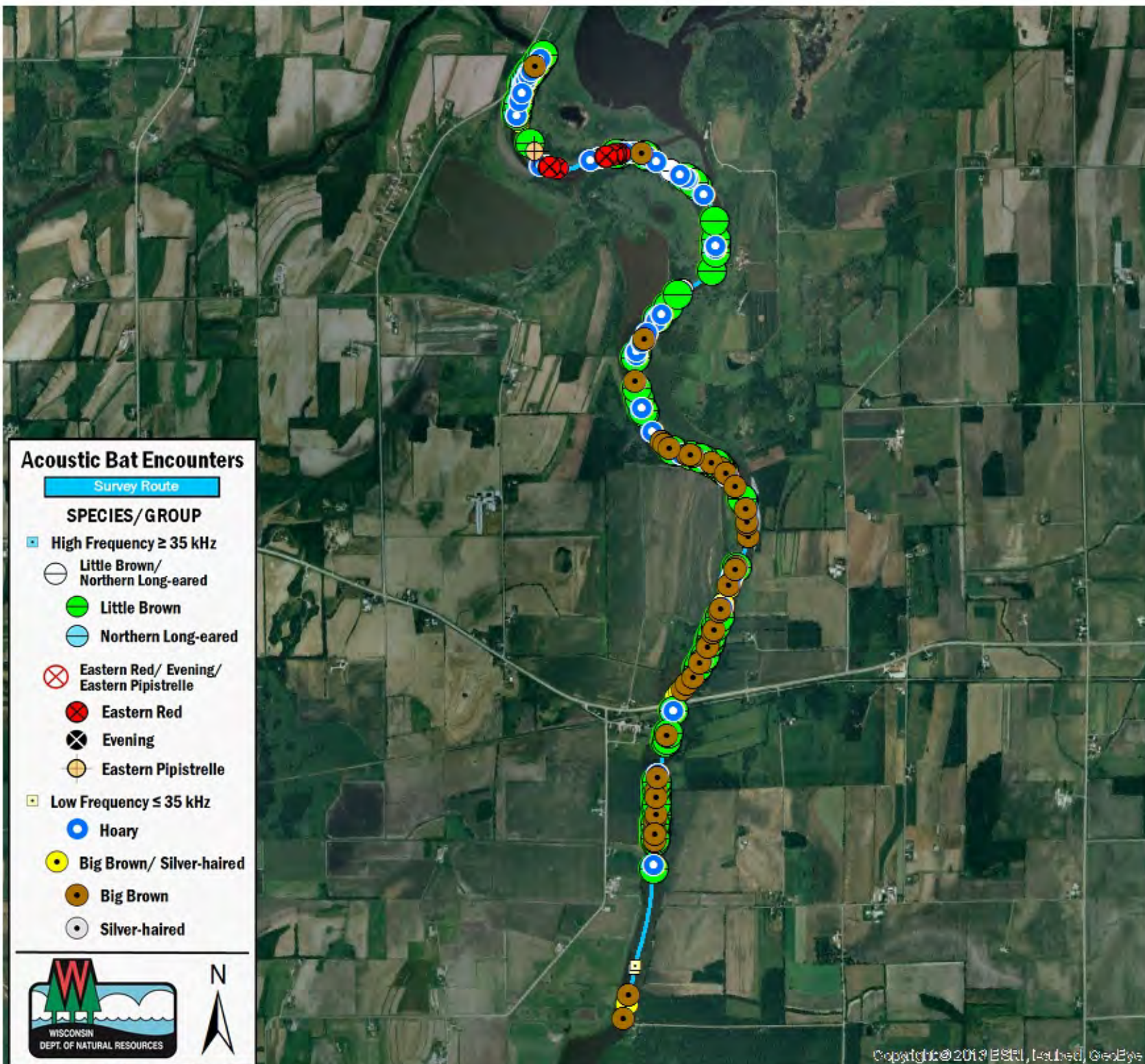
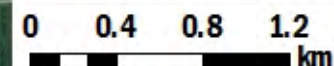

Acoustic Bat Encounters

Survey Route

SPECIES/GROUP

High Frequency ≥ 35 kHz

○ Little Brown/
Northern Long-eared

● Little Brown

● Northern Long-eared

⊗ Eastern Red/ Evening/
Eastern Pipistrelle

⊗ Eastern Red

⊗ Evening

⊗ Eastern Pipistrelle

Low Frequency ≤ 35 kHz

● Hoary

● Big Brown/ Silver-haired

● Big Brown

○ Silver-haired

