

Acoustic Bat Encounters

Survey Route

SPECIES/GROUP

High Frequency ≥ 35 kHz

- Little Brown/
Northern Long-eared
- Little Brown
- Northern Long-eared

Eastern Red/ Evening/ Eastern Pipistrelle

- Eastern Red
- Evening
- Eastern Pipistrelle

Low Frequency ≤ 35 kHz

- Hoary
- Big Brown/ Silver-haired
- Big Brown
- Silver-haired

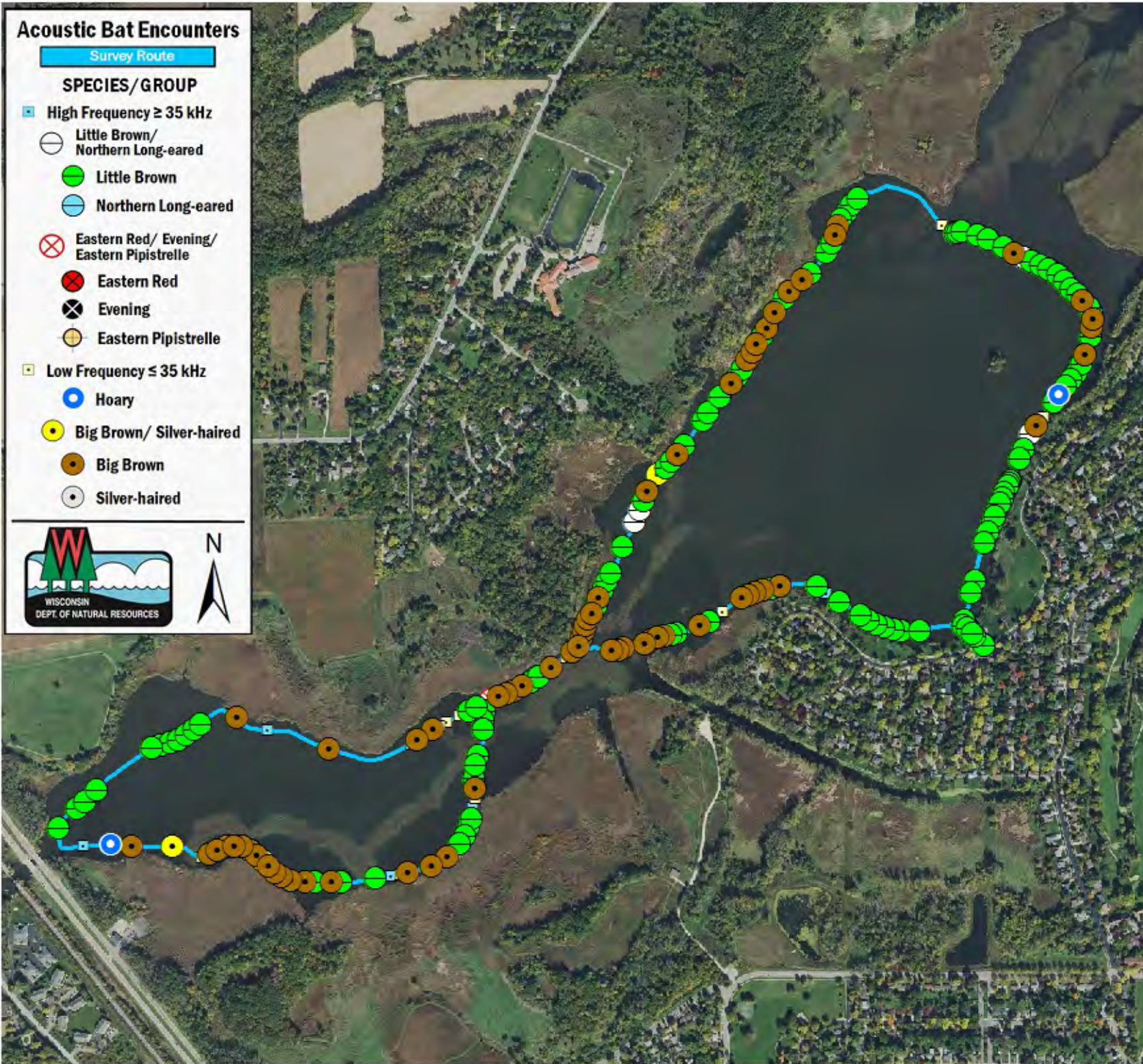

SURVEY RESULTS

Dane County
Cherokee Lake
29 June 2016
RT 3708

Surveyors: J Axelson & A Blattner
Route Length: 6.72 km
3 Species Encountered

Time & Weather

Time (PM)	
9:20	10:58
Temperature (F)	
73.4	69.8
Relative Humidity (%)	
57.0	55.0
Wind (m/s)	
0.0	0.0

Notes:

