

# Acoustic Bat Encounters

Survey Route

## SPECIES/GROUP

High Frequency  $\geq 35$  kHz

- Little Brown/  
Northern Long-eared
- Little Brown
- Northern Long-eared

Eastern Red/ Evening/  
Eastern Pipistrelle

- ⊗ Eastern Red
- ⊗ Evening
- Eastern Pipistrelle

Low Frequency  $\leq 35$  kHz

- Hoary
- Big Brown/ Silver-haired
- Big Brown
- Silver-haired

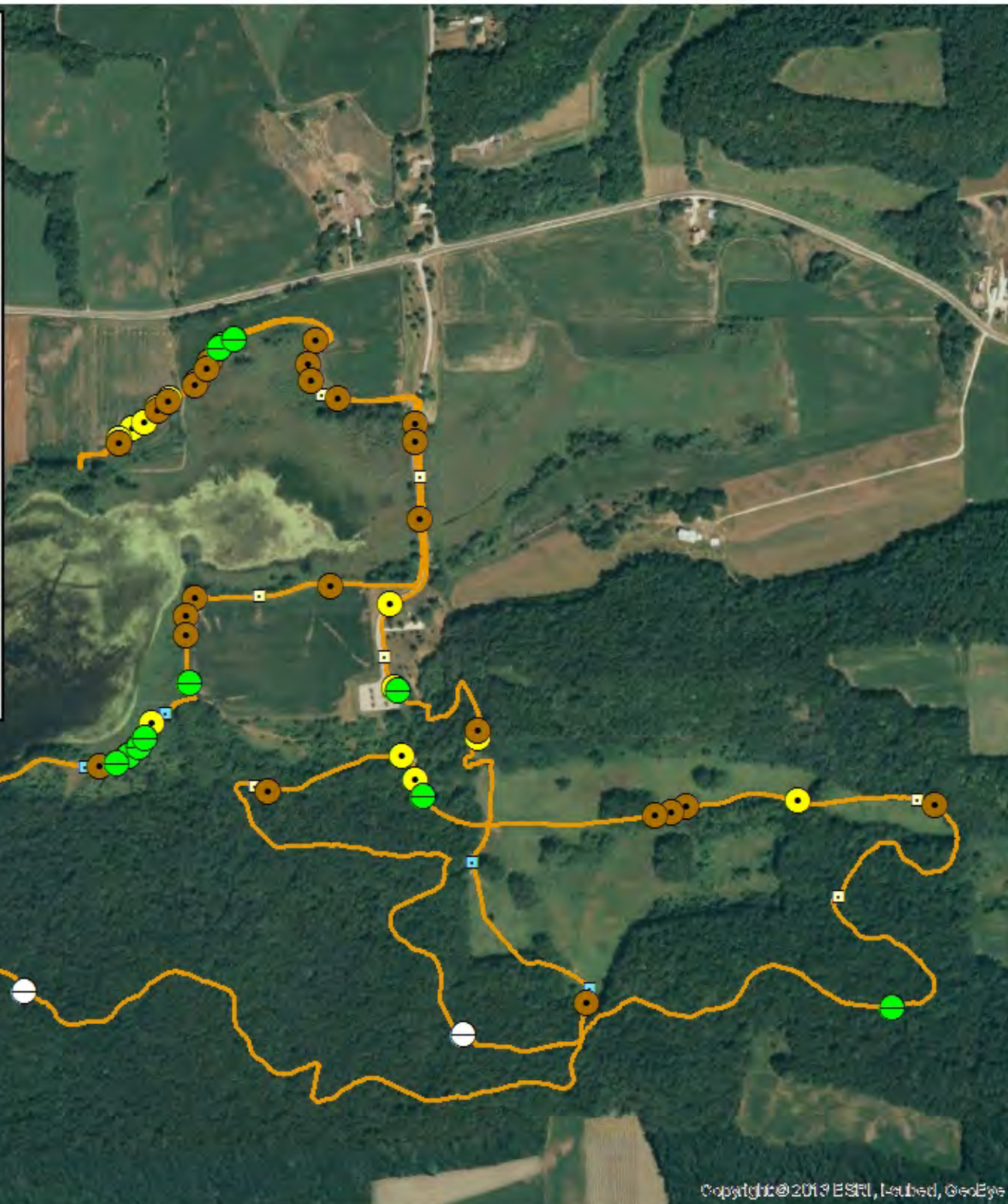

## SURVEY RESULTS

Dane County  
 Indian Lake County Park  
 22 June 2016  
 RT 3711  
 Surveyors: J Durbin  
 Route Length: 9.61 km  
 2 Species Encountered

### Time & Weather

Time (PM)	
9:15	10:56
Temperature (F)	
72.0	72.0
Relative Humidity (%)	
89.0	91.0
Wind (m/s)	
0.0	2.5

Notes:

