

Acoustic Bat Encounters

Survey Route

SPECIES/GROUP

High Frequency ≥ 35 kHz

- Little Brown/
Northern Long-eared
- Little Brown
- Northern Long-eared

Eastern Red/ Evening/ Eastern Pipistrelle

- Eastern Red
- Evening
- Eastern Pipistrelle

Low Frequency ≤ 35 kHz

- Hoary
- Big Brown/ Silver-haired
- Big Brown
- Silver-haired

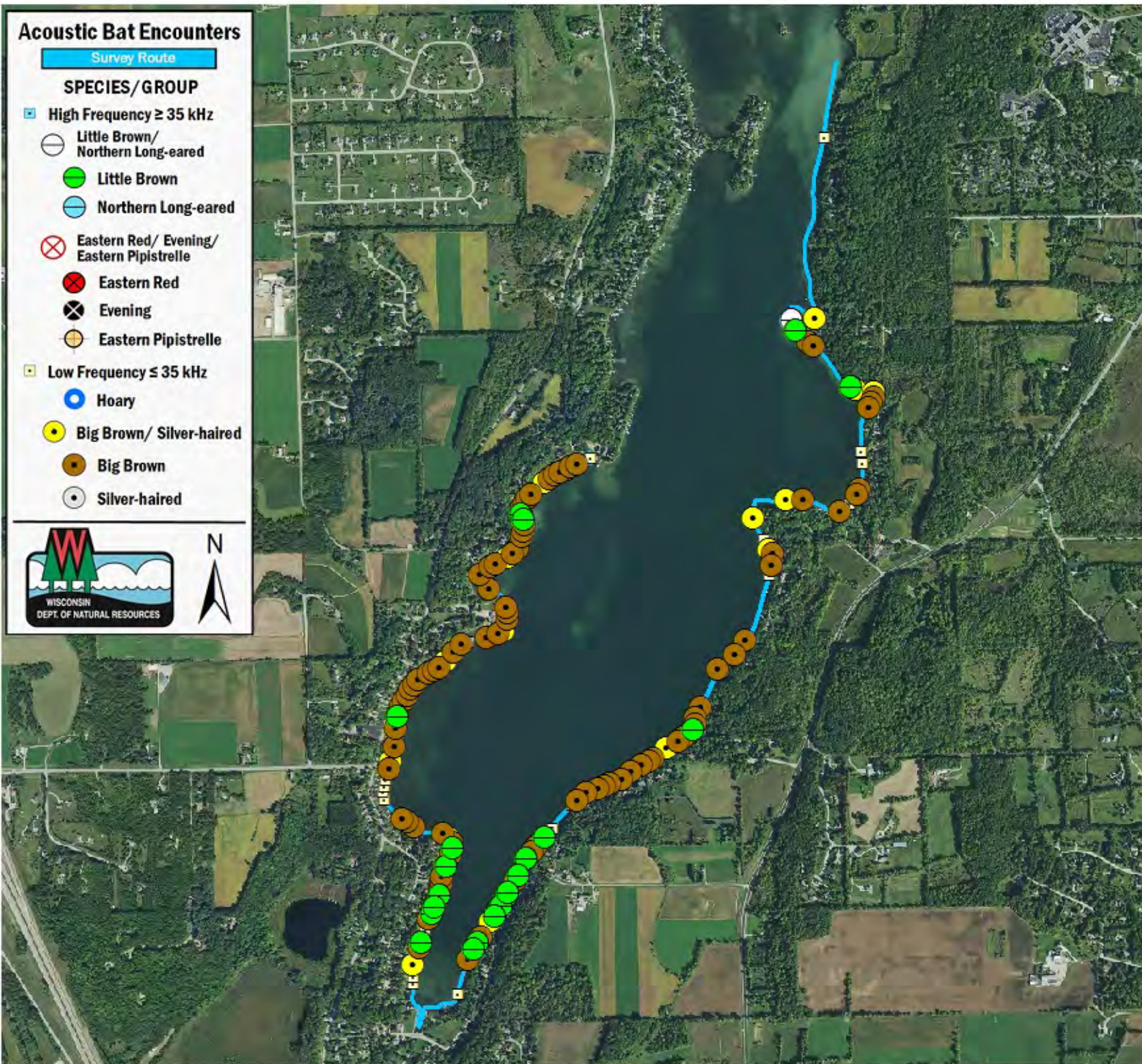

SURVEY RESULTS

Washington County

Big Cedar Lake

29 June 2016

RT 3715

Surveyors: A Badje

Route Length: 7.92 km

2 Species Encountered

136.55 Passes/Detector Hr

Time & Weather

Time (PM)

9:13 10:40

Temperature (F)

64.4 60.8

Relative Humidity (%)

56.0 68.0

Wind (m/s)

0.0 0.0

Notes: BATLAS Rt.
Survey completed clockwise.

