

Acoustic Bat Encounters

Survey Route

SPECIES/GROUP

High Frequency ≥ 35 kHz

- Little Brown/
Northern Long-eared
- Little Brown
- Northern Long-eared

Eastern Red/ Evening/ Eastern Pipistrelle

- Eastern Red
- Evening
- Eastern Pipistrelle

Low Frequency ≤ 35 kHz

- Hoary
- Big Brown/ Silver-haired
- Big Brown
- Silver-haired

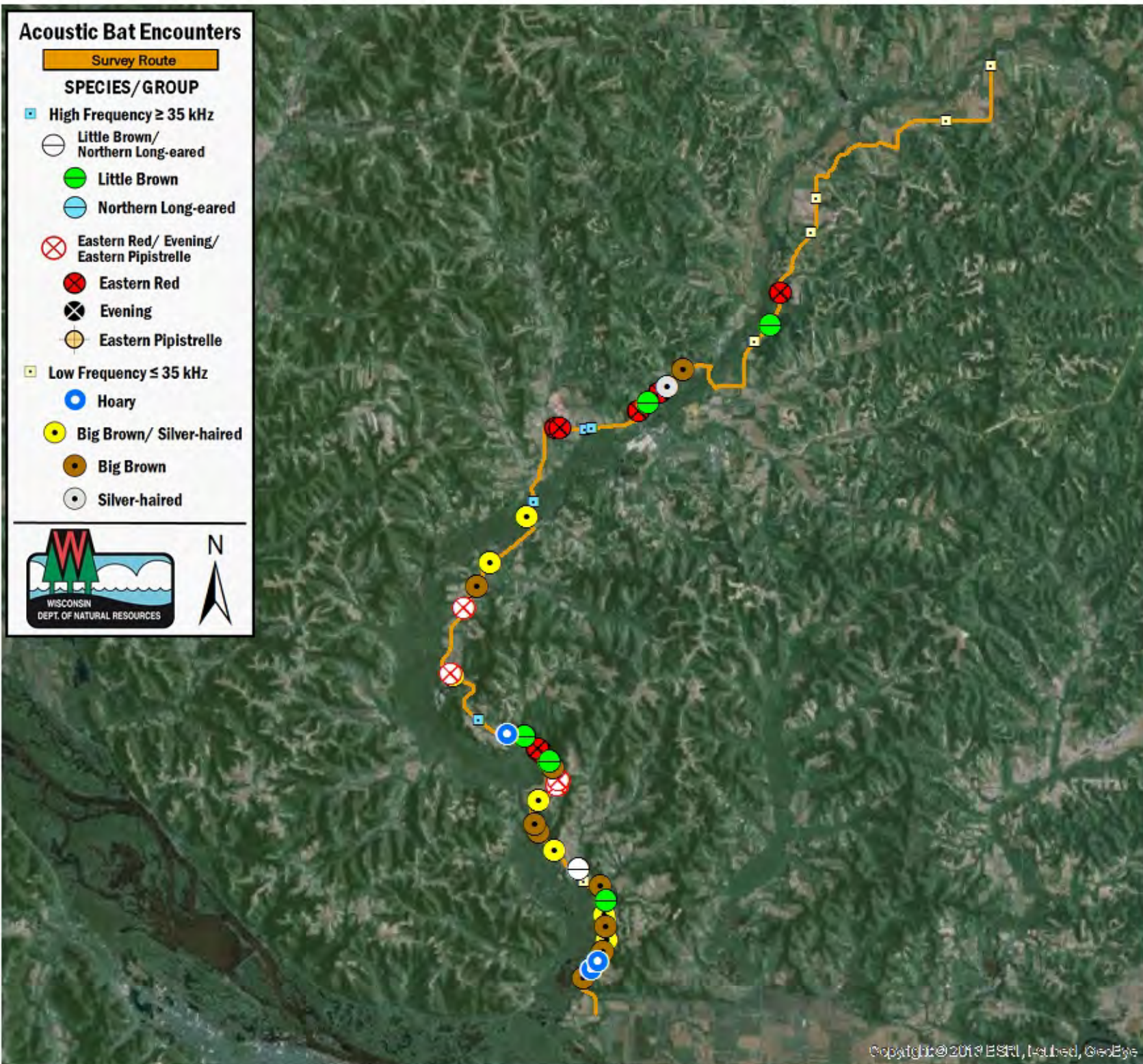

SURVEY RESULTS

Buffalo/Trempealeau County

WCR 2 - Driving Rt

3 July 2016

RT 3720

Surveyors: B Johnston

Route Length: 53.35 km

5 Species Encountered

Time & Weather

Time (PM)

9:28 11:22

Temperature (F)

68.0 59.0

Relative Humidity (%)

73.0 88.0

Wind (m/s)

0.0 0.0

Notes: Survey completed S to N.

