

Acoustic Bat Encounters

Survey Route

SPECIES/GROUP

High Frequency ≥ 35 kHz

- Little Brown/
Northern Long-eared
- Little Brown
- Northern Long-eared
- ⊗ Eastern Red/ Evening/
Eastern Pipistrelle
- Eastern Red
- ⊗ Evening
- Eastern Pipistrelle

Low Frequency ≤ 35 kHz

- Hoary
- Big Brown/ Silver-haired
- Big Brown
- Silver-haired

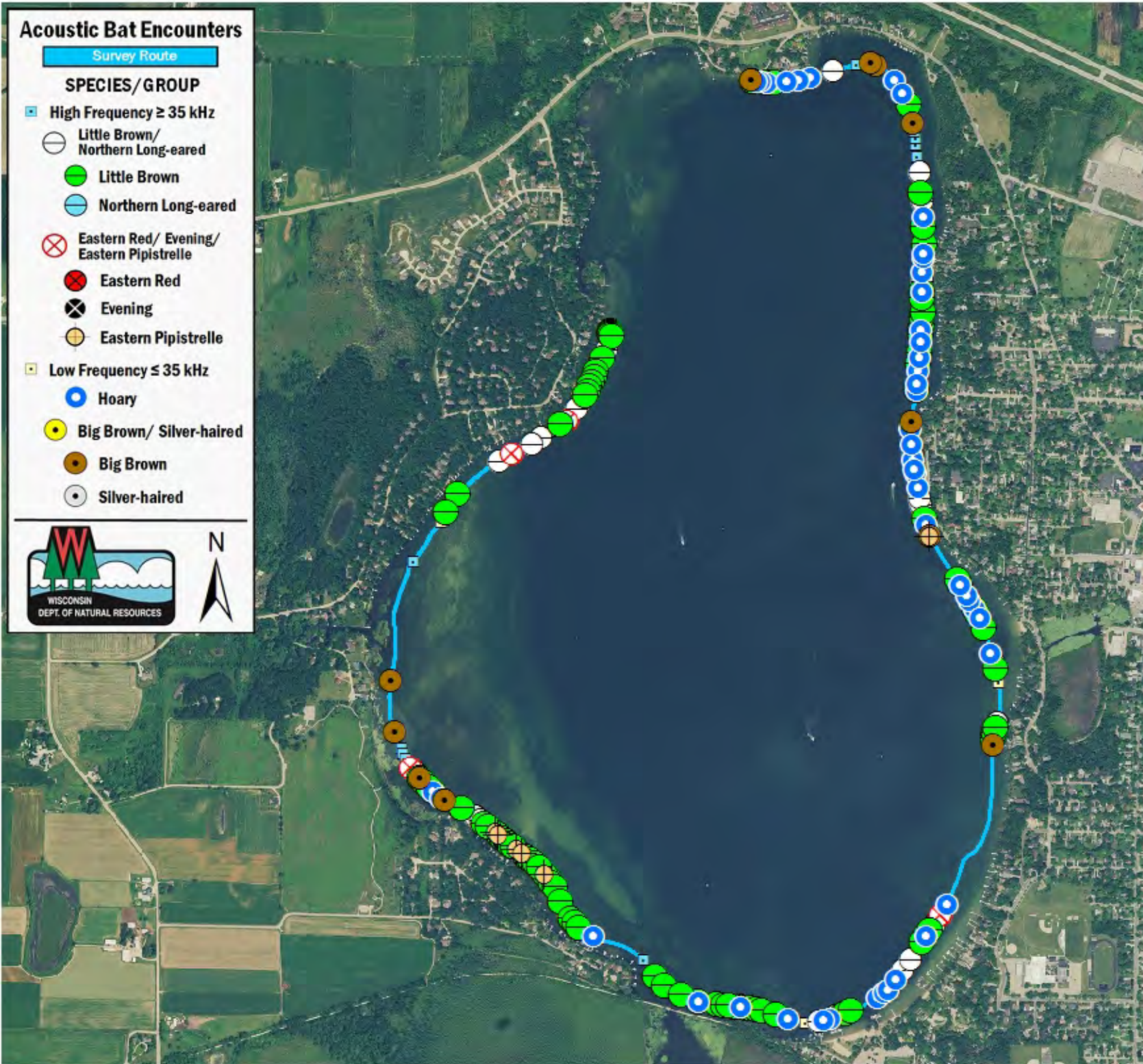

SURVEY RESULTS

Jefferson County

Rock Lake

6 July 2016

RT 3725

Surveyors: P Cicero, S Knight

P Skawinski & A Badje

Route Length: 7.49 km

4 Species Encountered

159.44 Passes/Detector Hr

Time & Weather

Time (PM)

9:12 11:00

Temperature (F)

73.8 68.9

Relative Humidity (%)

91.0 100.0

Wind (m/s)

0.0 0.0

Notes: BATLAS Rt.

Survey completed
counter-clockwise.

