

Acoustic Bat Encounters

Survey Route

SPECIES/GROUP

High Frequency ≥ 35 kHz

- Little Brown/
Northern Long-eared
- Little Brown
- Northern Long-eared

Eastern Red/ Evening/ Eastern Pipistrelle

- ⊗ Eastern Red
- ⊗ Evening
- ⊗ Eastern Pipistrelle

Low Frequency ≤ 35 kHz

- Hoary
- Big Brown/ Silver-haired
- Big Brown
- Silver-haired

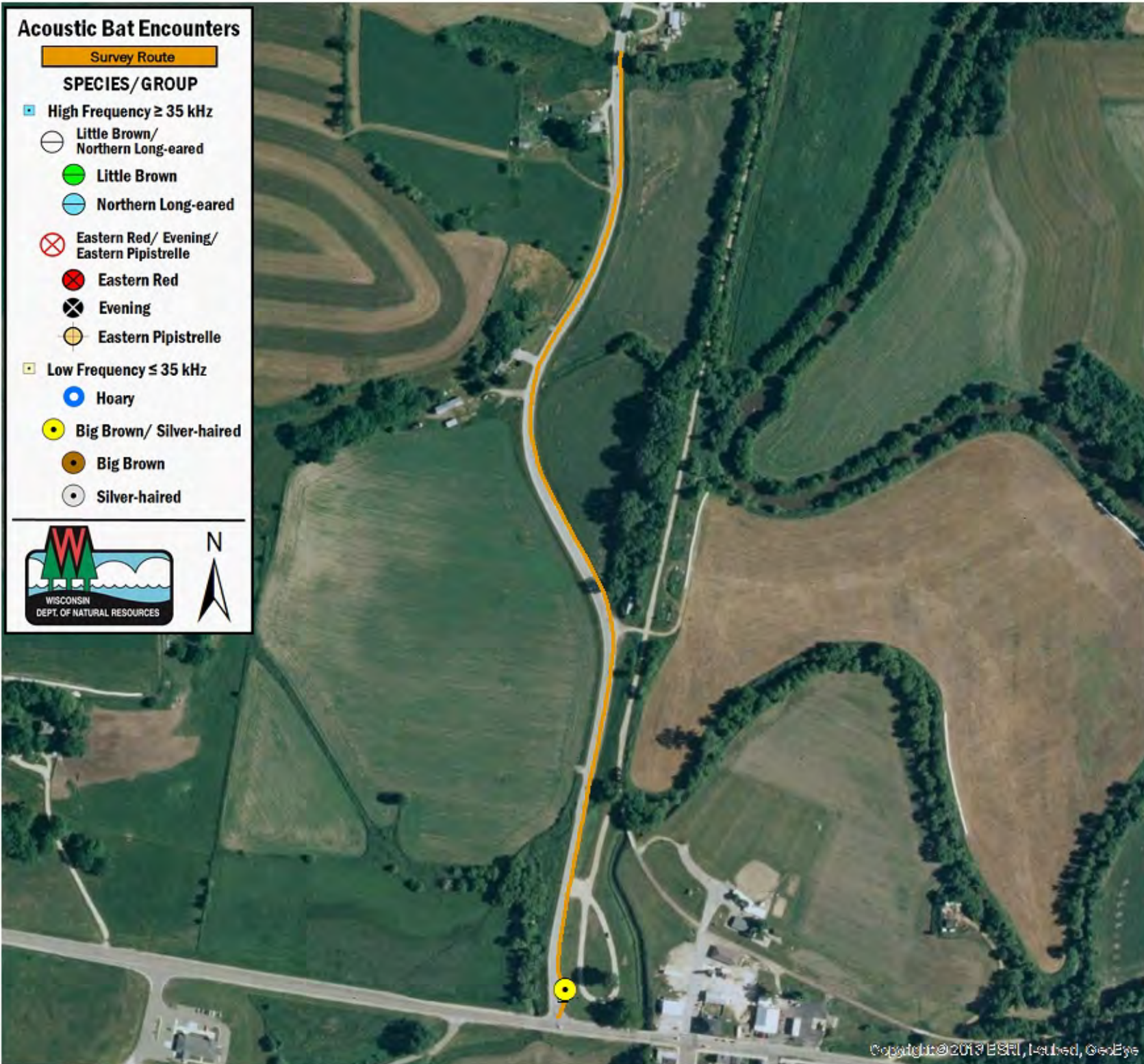

SURVEY RESULTS

Lafayette County

SWS 1 - Driving Rt

29 June 2016

RT 3734

Surveyors: C Bleser

Route Length: 0.96 km

0 Species Encountered

Time & Weather

Time (PM)

9:35 9:40

Temperature (F)

62.0 62.0

Relative Humidity (%)

52.0 52.0

Wind (m/s)

2.0 2.0

Notes: GPS stopped working
after 5 minutes of surveying.

