



## SURVEY RESULTS

**Juneau County**  
**CSP 1 - Driving Rt**  
**6 July 2016**  
**RT 3736**  
 Surveyors: B Johnston  
 Route Length: 44.83 km  
 4 Species Encountered

### Time & Weather

Time (PM)	
9:17	11:00
Temperature (F)	
70.0	67.0
Relative Humidity (%)	
70.0	67.0
Wind (m/s)	
0.0	0.0

Notes: Survey completed SE to NW.

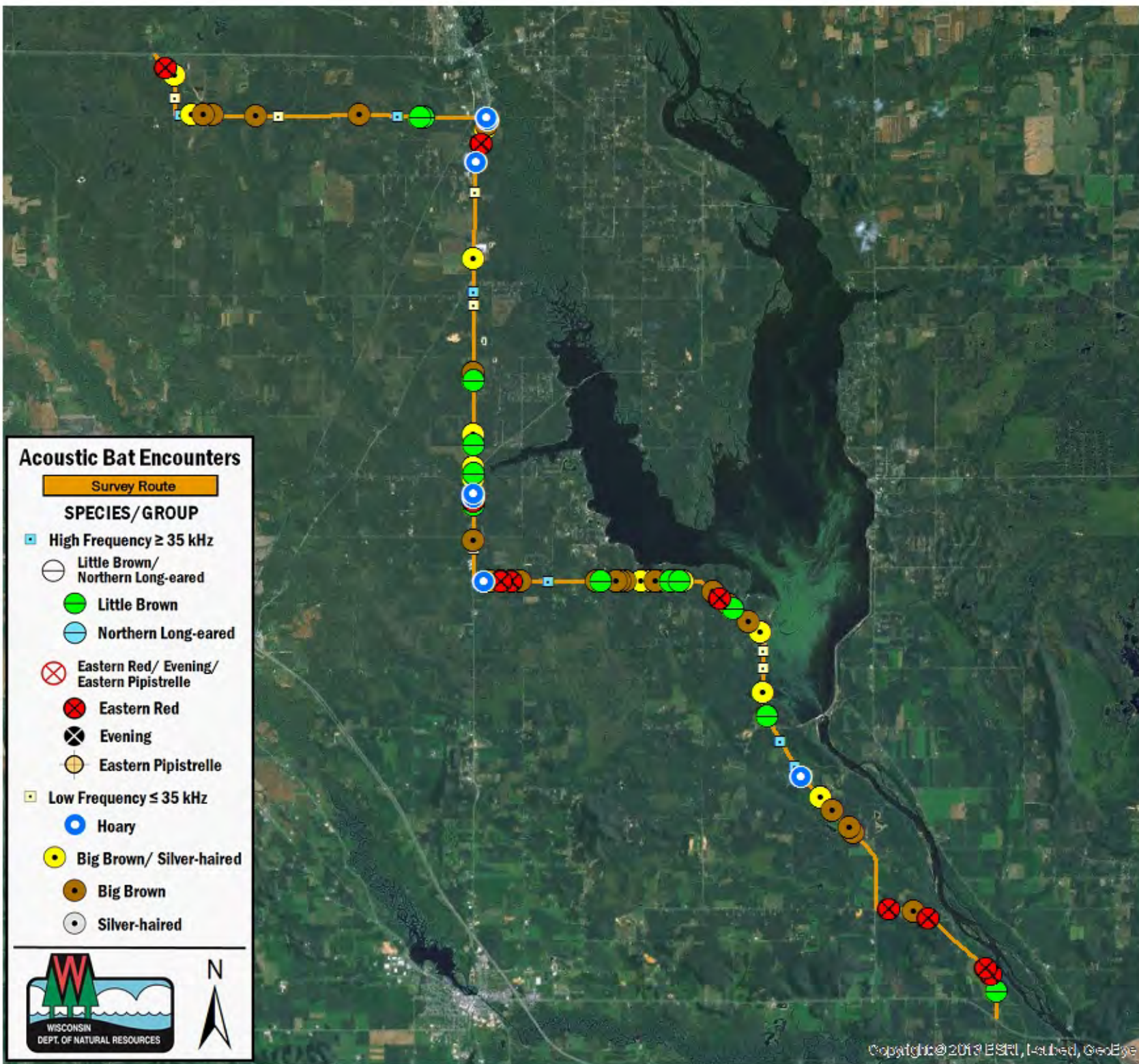
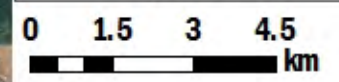

### Acoustic Bat Encounters

- Survey Route**
- SPECIES/GROUP**
- ▣ High Frequency ≥ 35 kHz
    - Little Brown/ Northern Long-eared
    - Little Brown
    - Northern Long-eared
    - ⊗ Eastern Red/ Evening/ Eastern Pipistrelle
      - ⊗ Eastern Red
      - ⊗ Evening
      - Eastern Pipistrelle
  - ▣ Low Frequency ≤ 35 kHz
    - Hoary
    - Big Brown/ Silver-haired
    - Big Brown
    - Silver-haired

