

Acoustic Bat Encounters

Survey Route

SPECIES/GROUP

High Frequency ≥ 35 kHz

- Little Brown/
Northern Long-eared
- Little Brown
- Northern Long-eared

Eastern Red/ Evening/ Eastern Pipistrelle

- ⊗ Eastern Red
- ⊗ Evening
- Eastern Pipistrelle

Low Frequency ≤ 35 kHz

- Hoary
- Big Brown/ Silver-haired
- Big Brown
- Silver-haired

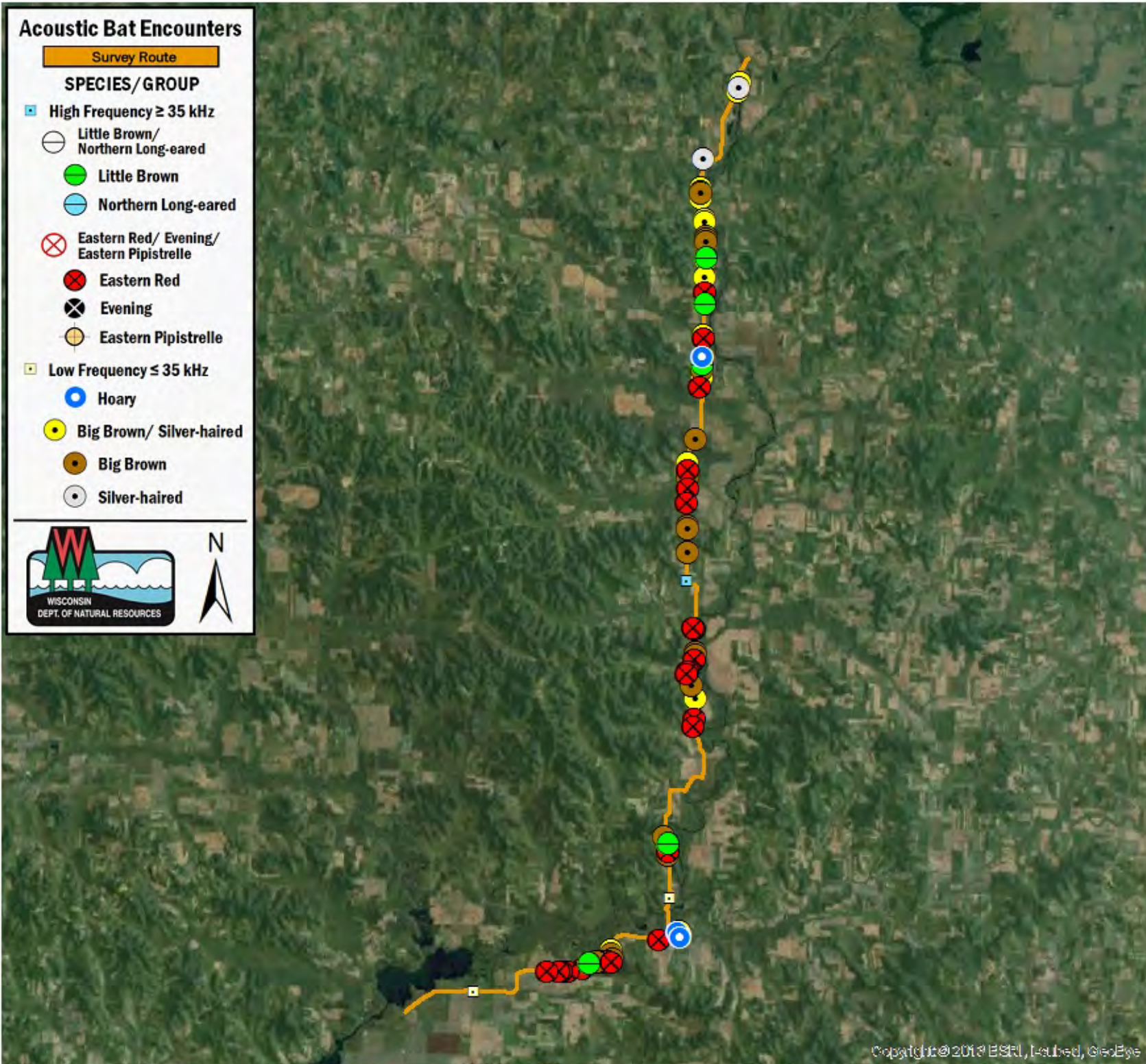

SURVEY RESULTS

Barron/Dunn County

WCR 3 - Driving Rt

9 July 2016

RT 3739

Surveyors: T/L Ludwig
& K Breckner

Route Length: 48.76 km

5 Species Encountered

Time & Weather

Time (PM)

9:27 11:18

Temperature (F)

66.2 65.3

Relative Humidity (%)

83.0 87.0

Wind (m/s)

0.0 1.5

Notes: Survey completed N to S.

