

Acoustic Bat Encounters

Survey Route

SPECIES/GROUP

High Frequency ≥ 35 kHz

- Little Brown/
Northern Long-eared
- Little Brown
- Northern Long-eared
- Eastern Red/ Evening/
Eastern Pipistrelle
- Eastern Red
- Evening
- Eastern Pipistrelle

Low Frequency ≤ 35 kHz

- Hoary
- Big Brown/ Silver-haired
- Big Brown
- Silver-haired

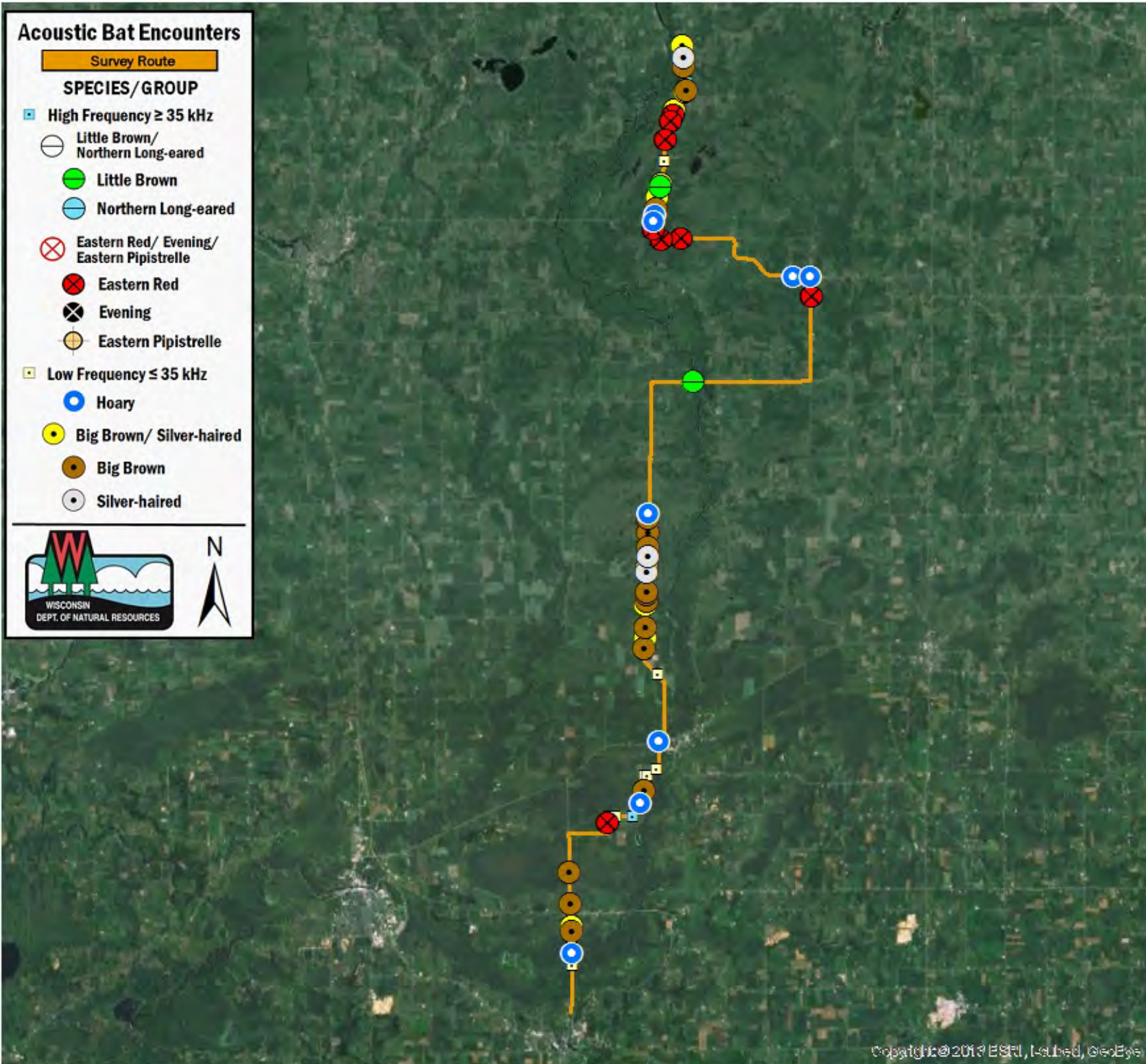

SURVEY RESULTS

Outagamie/Shawano County

CLMC 1 - Driving Rt

10 July 2016

RT 3741

Surveyors: J Miller
& J Weinmann

Route Length: 55.4 km

5 Species Encountered

Time & Weather

Time (PM)

9:13 10:49

Temperature (F)

70.0 68.0

Relative Humidity (%)

70.0 63.0

Wind (m/s)

5.4 3.6

Notes: Survey completed S to N.

