



## SURVEY RESULTS

Barron/ Chippewa County

FT 4 - Driving Rt

28 June 2016

RT 3742

Surveyors: B Paulan

Route Length: 54.13 km

5 Species Encountered

### Time & Weather

Time (PM)

9:25      11:17

Temperature (F)

62.0      59.0

Relative Humidity (%)

78.0      93.0

Wind (m/s)

0.0      0.0

Notes: Survey completed S to N.

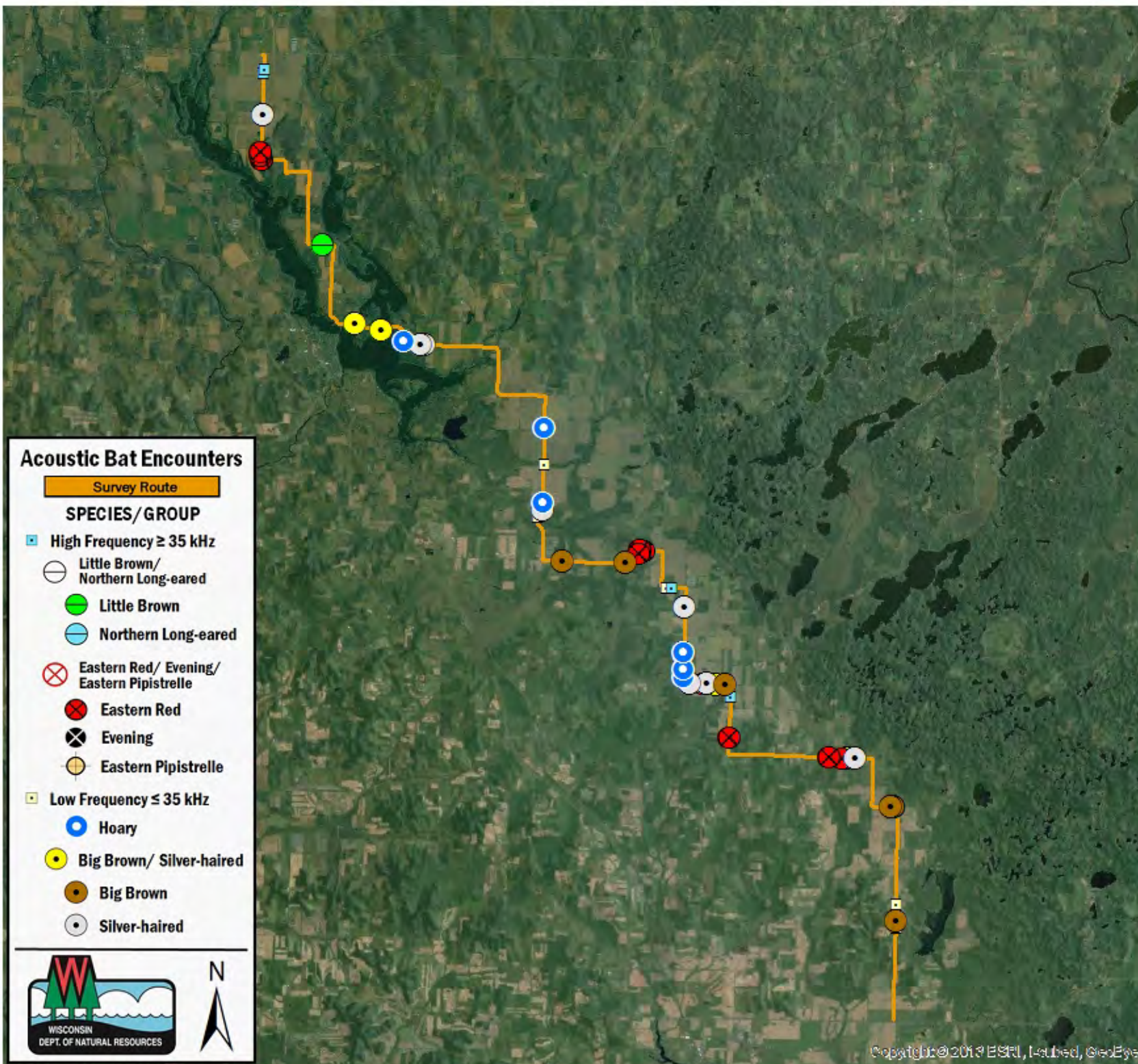

### Acoustic Bat Encounters

Survey Route

#### SPECIES/GROUP

High Frequency  $\geq 35$  kHz

Little Brown/  
Northern Long-eared

Little Brown

Northern Long-eared

Eastern Red/ Evening/  
Eastern Pipistrelle

Eastern Red

Evening

Eastern Pipistrelle

Low Frequency  $\leq 35$  kHz

Hoary

Big Brown/ Silver-haired

Big Brown

Silver-haired



Copyright © 2013 ESRI, Leica, GeoEye

