



SURVEY RESULTS

Barron/Chippewa County

FT 4 - Driving Rt

11 July 2016

RT 3745

Surveyors: B Paulan
Route Length: 54.0 km
2 Species Encountered

Time & Weather

Time (PM)

9:21 11:02

Temperature (F)

83.0 83.0

Relative Humidity (%)

69.0 69.0

Wind (m/s)

7.6 8.0

Notes: Survey completed S to N.
Very windy.

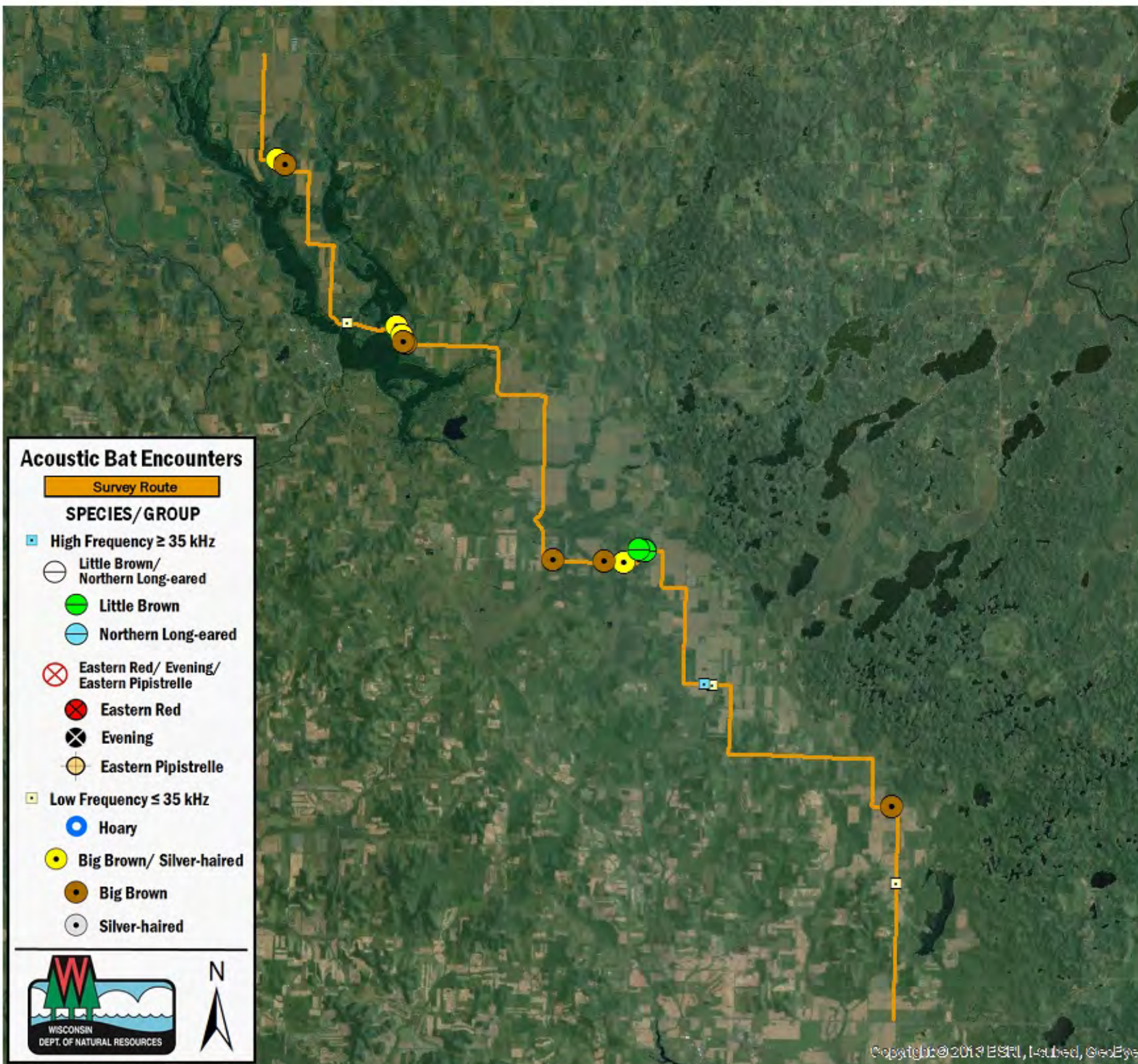
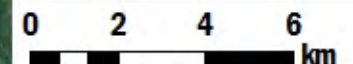

Acoustic Bat Encounters

Survey Route

SPECIES/GROUP

High Frequency ≥ 35 kHz

Little Brown/
Northern Long-eared

Little Brown

Northern Long-eared

Eastern Red/ Evening/
Eastern Pipistrelle

Eastern Red

Evening

Eastern Pipistrelle

Low Frequency ≤ 35 kHz

Hoary

Big Brown/ Silver-haired

Big Brown

Silver-haired

