

Acoustic Bat Encounters

Survey Route

SPECIES/GROUP

High Frequency ≥ 35 kHz

- Little Brown/
Northern Long-eared
- Little Brown
- Northern Long-eared

Eastern Red/ Evening/
Eastern Pipistrelle

- ⊗ Eastern Red
- ⊗ Evening
- Eastern Pipistrelle

Low Frequency ≤ 35 kHz

- Hoary
- Big Brown/ Silver-haired
- Big Brown
- Silver-haired

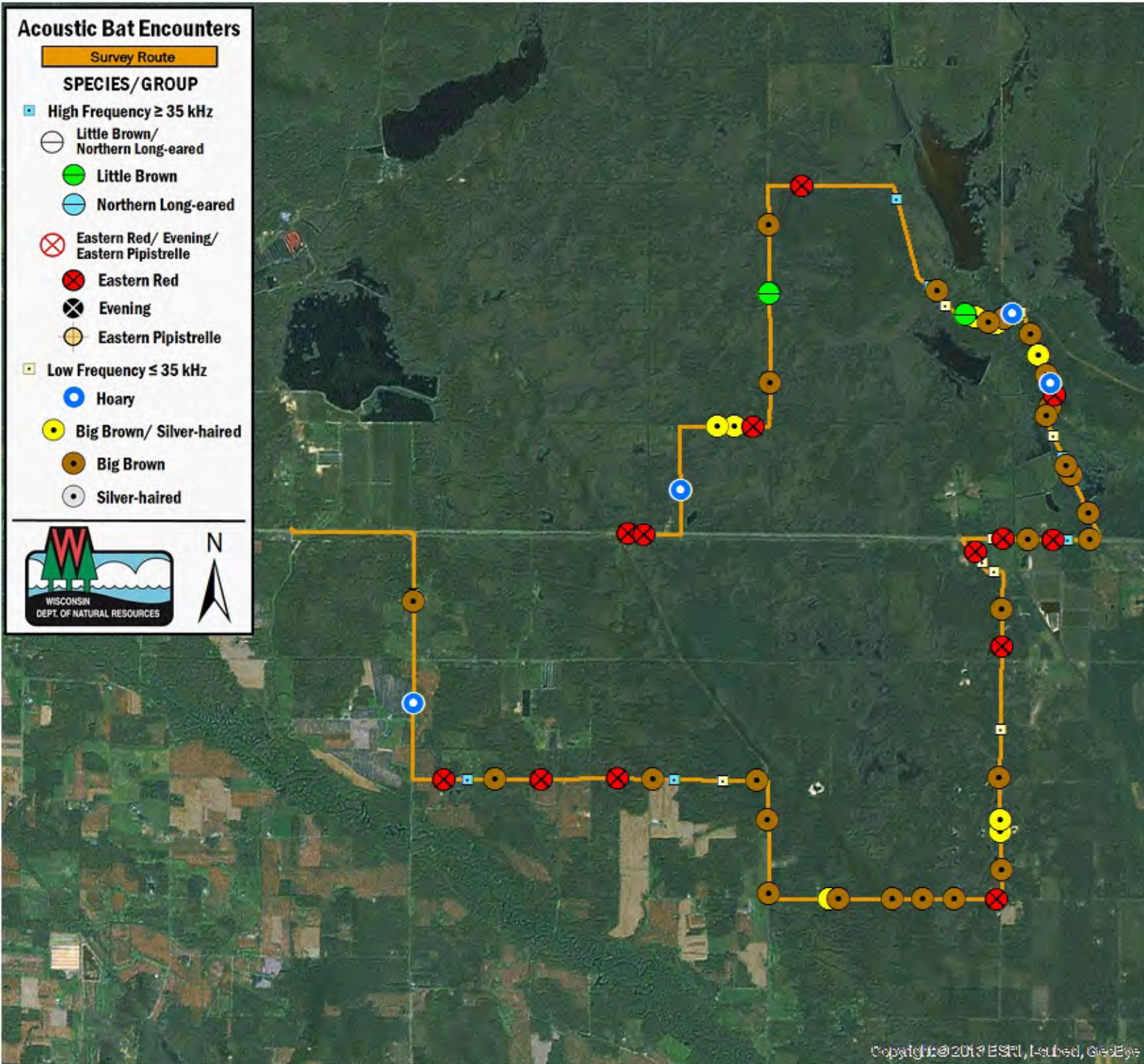

SURVEY RESULTS

Juneau County
Necedah - Driving Rt
12 July 2016
RT 3746

Surveyors: P White
Route Length: 36.33 km
4 Species Encountered

Time & Weather

Time (PM)

9:12 10:16

Temperature (F)

75.2 73.4

Relative Humidity (%)

73.0 78.0

Wind (m/s)

2.6 2.1

Notes: NABat Survey.
Survey completed
counter-clockwise.

