

Acoustic Bat Encounters

Survey Route

SPECIES/GROUP

High Frequency ≥ 35 kHz

- Little Brown/
Northern Long-eared
- Little Brown
- Northern Long-eared
- ⊗ Eastern Red/ Evening/
Eastern Pipistrelle
- Eastern Red
- ⊗ Evening
- Eastern Pipistrelle

Low Frequency ≤ 35 kHz

- Hoary
- Big Brown/ Silver-haired
- Big Brown
- Silver-haired

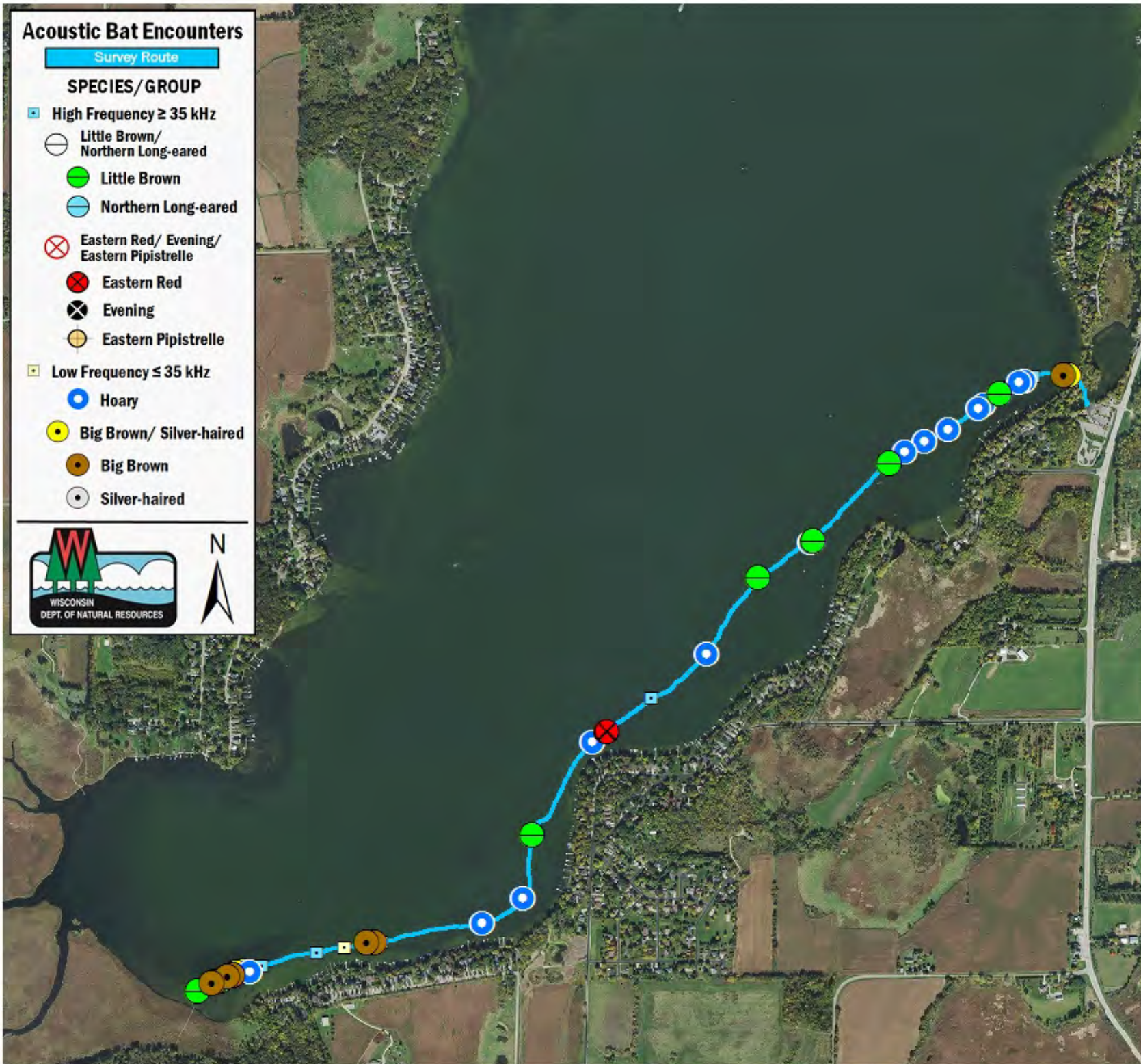

SURVEY RESULTS

Dane County
Lake Waubesa
12 July 2016
RT 3749

Surveyors: J/C Bleser & K Morse
Route Length: 3.88 km
4 Species Encountered
49.29 Passes/Detector Hr

Time & Weather

Time (PM)	
10:05	11:01
Temperature (F)	
75.9	75.0
Relative Humidity (%)	
76.0	79.0
Wind (m/s)	
1.6	2.1

Notes: BATLAS Rt.
Survey completed E to W.

