

Acoustic Bat Encounters

Survey Route

SPECIES/GROUP

High Frequency ≥ 35 kHz

- Little Brown/
Northern Long-eared
- Little Brown
- Northern Long-eared

⊗ Eastern Red/ Evening/
Eastern Pipistrelle

- Eastern Red
- ⊗ Evening
- Eastern Pipistrelle

Low Frequency ≤ 35 kHz

- Hoary
- Big Brown/ Silver-haired
- Big Brown
- Silver-haired

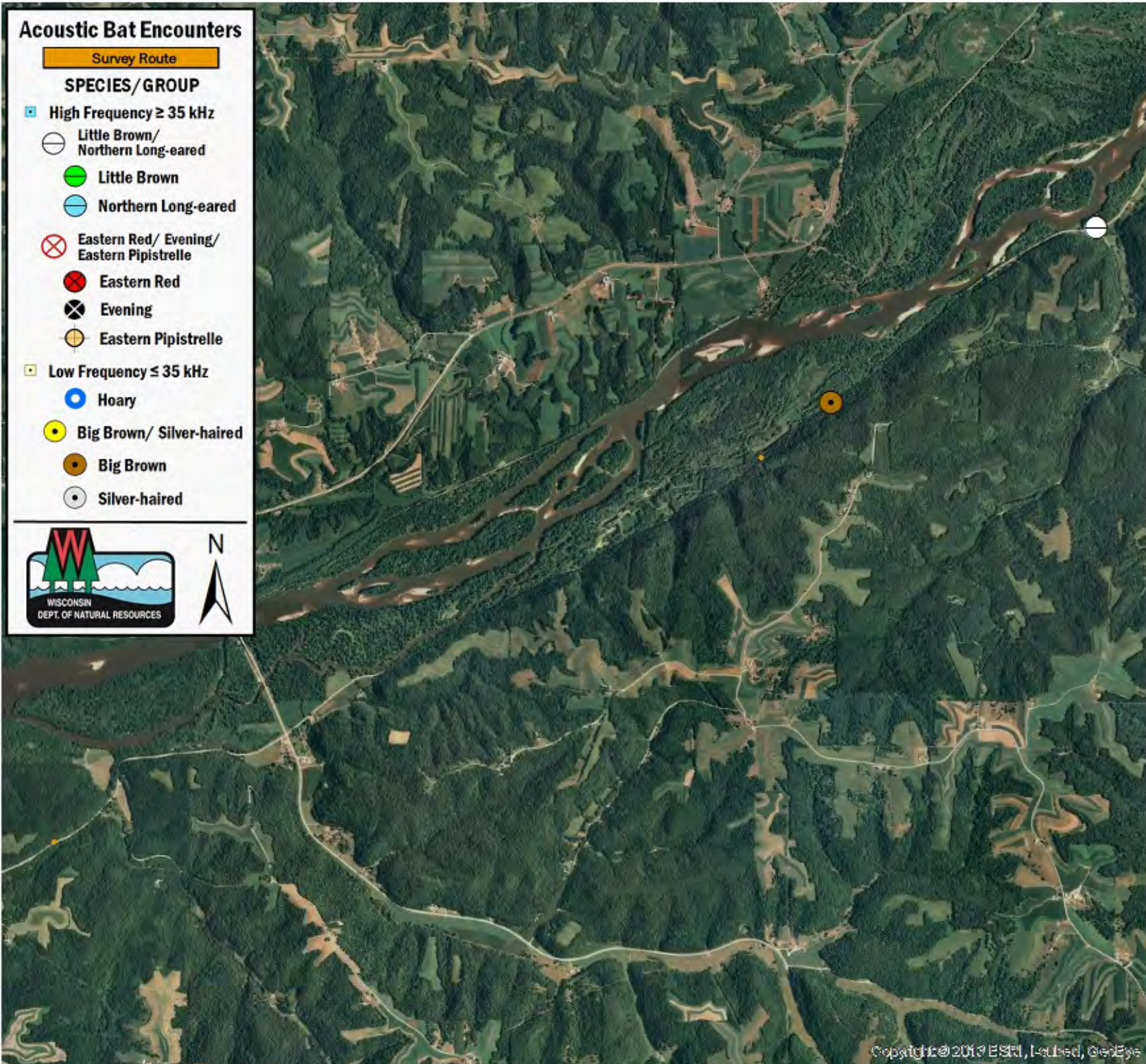

SURVEY RESULTS

Grant County
WCR 6 - Driving Rt
9 July 2016
RT 3763

Surveyors: J Redell
Route Length: NA
1 Species Encountered

Time & Weather

Time (PM)	
NA	NA
Temperature (F)	
NA	NA
Relative Humidity (%)	
NA	NA
Wind (m/s)	
NA	NA

Notes: GPS/ Detector malfunction.

