

Acoustic Bat Encounters

Survey Route

SPECIES/GROUP

High Frequency ≥ 35 kHz

- Little Brown/
Northern Long-eared
- Little Brown
- Northern Long-eared

Eastern Red/ Evening/ Eastern Pipistrelle

- Eastern Red
- Evening
- Eastern Pipistrelle

Low Frequency ≤ 35 kHz

- Hoary
- Big Brown/ Silver-haired
- Big Brown
- Silver-haired

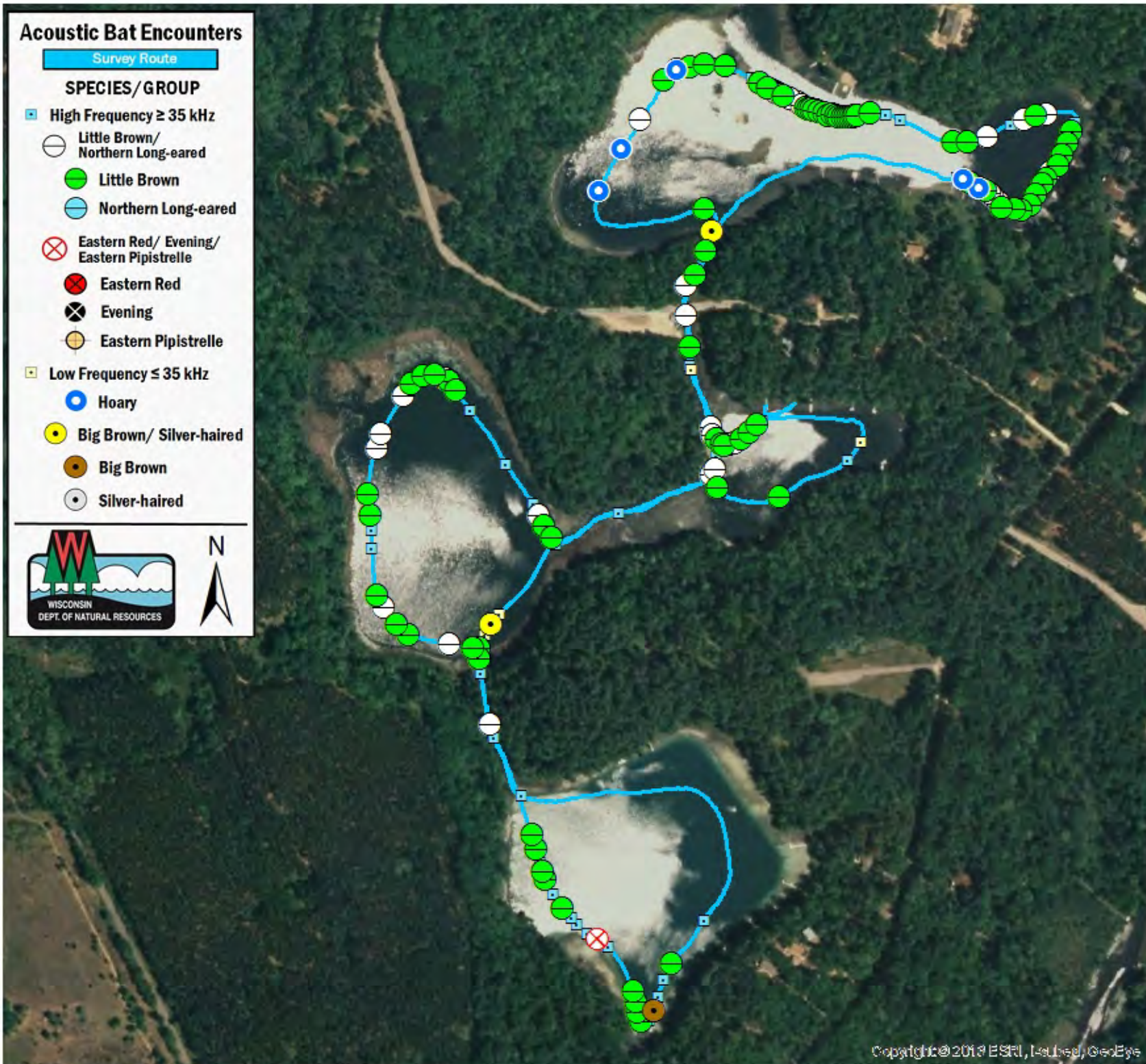

SURVEY RESULTS

Waupaca County

Upper Waupaca Chain O' Lakes

14 July 2016

RT 3769

Surveyors: P Peterson,
S Eiler & I Vierck

Route Length: 4.21 km

3 Species Encountered

Time & Weather

Time (PM)

9:10 10:35

Temperature (F)

66.0 66.0

Relative Humidity (%)

72.0 76.0

Wind (m/s)

3.6 3.1

Notes:

