

Acoustic Bat Encounters

Survey Route

SPECIES/GROUP

High Frequency ≥ 35 kHz

- Little Brown/
Northern Long-eared
- Little Brown
- Northern Long-eared
- ⊗ Eastern Red/ Evening/
Eastern Pipistrelle
- Eastern Red
- ⊗ Evening
- Eastern Pipistrelle

Low Frequency ≤ 35 kHz

- Hoary
- Big Brown/ Silver-haired
- Big Brown
- Silver-haired

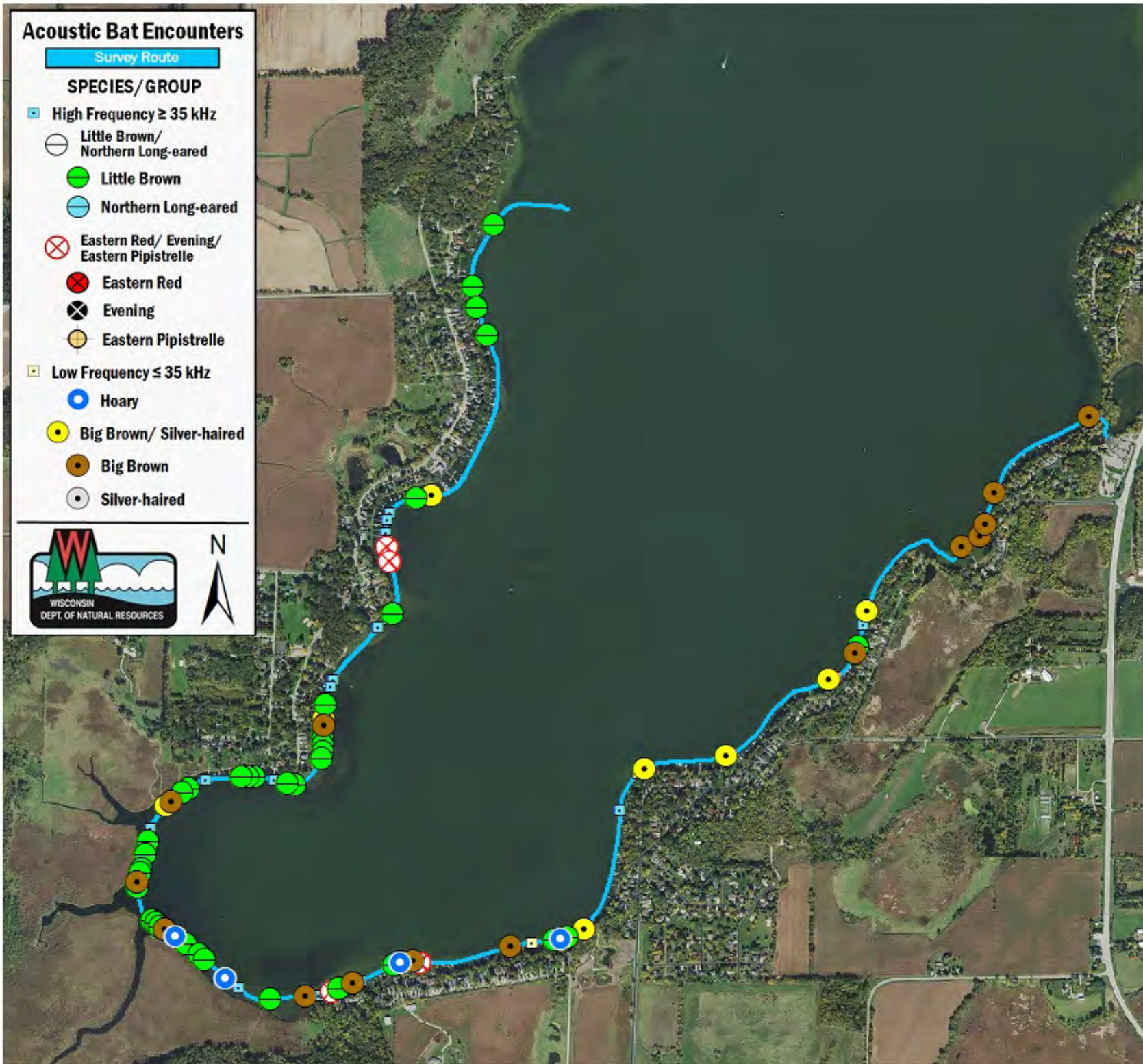

SURVEY RESULTS

Dane County
Lake Waubesa
18 July 2016
RT 3795

Surveyors: A Badje
Route Length: 7.94 km
3 Species Encountered
75.71 Passes/Detector Hr

Time & Weather

| Time (PM) | |
|-----------------------|-------|
| 9:05 | 10:29 |
| Temperature (F) | |
| 72.0 | 69.0 |
| Relative Humidity (%) | |
| 76.0 | 84.0 |
| Wind (m/s) | |
| 0.0 | 0.0 |

Notes: BATLAS Rt.
Survey completed counter-clockwise.

