

Acoustic Bat Encounters

Survey Route

SPECIES/GROUP

High Frequency ≥ 35 kHz

- Little Brown/
Northern Long-eared
- Little Brown
- Northern Long-eared

Eastern Red/ Evening/ Eastern Pipistrelle

- Eastern Red
- Evening
- Eastern Pipistrelle

Low Frequency ≤ 35 kHz

- Hoary
- Big Brown/ Silver-haired
- Big Brown
- Silver-haired

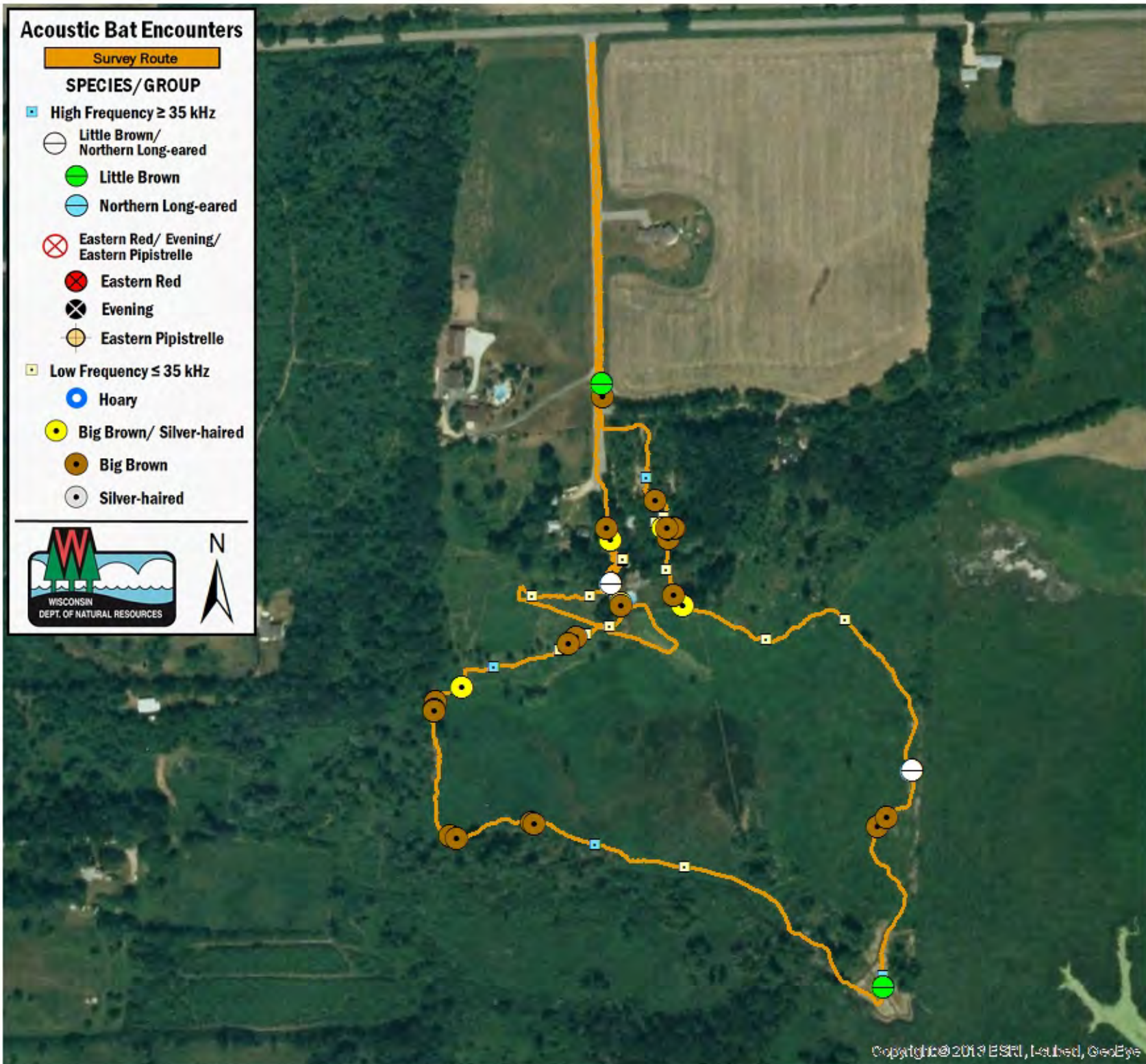

SURVEY RESULTS

Dane County
Marsh by Lake Waubesa
13 July 2016
RT 3802

Surveyors: A Blattner & J Dexheimer

Route Length: 2.8 km
2 Species Encountered

Time & Weather

Time (PM)
9:34 10:36

Temperature (F)
80.4 80.2

Relative Humidity (%)
66.0 61.0

Wind (m/s)
0.0 0.0

Notes:

