



SURVEY RESULTS

Juneau County
 Baraboo River 2
 19 July 2016
 RT 3804

Surveyors: A Badje
 Route Length: 8.48 km
 5 Species Encountered
 154.04 Passes/Detector Hr

Time & Weather

Time (PM)	
9:10	10:54
Temperature (F)	
74.1	72.5
Relative Humidity (%)	
88.0	92.0
Wind (m/s)	
0.0	0.0

Notes: BATLAS Rt.
 Survey completed W to E.

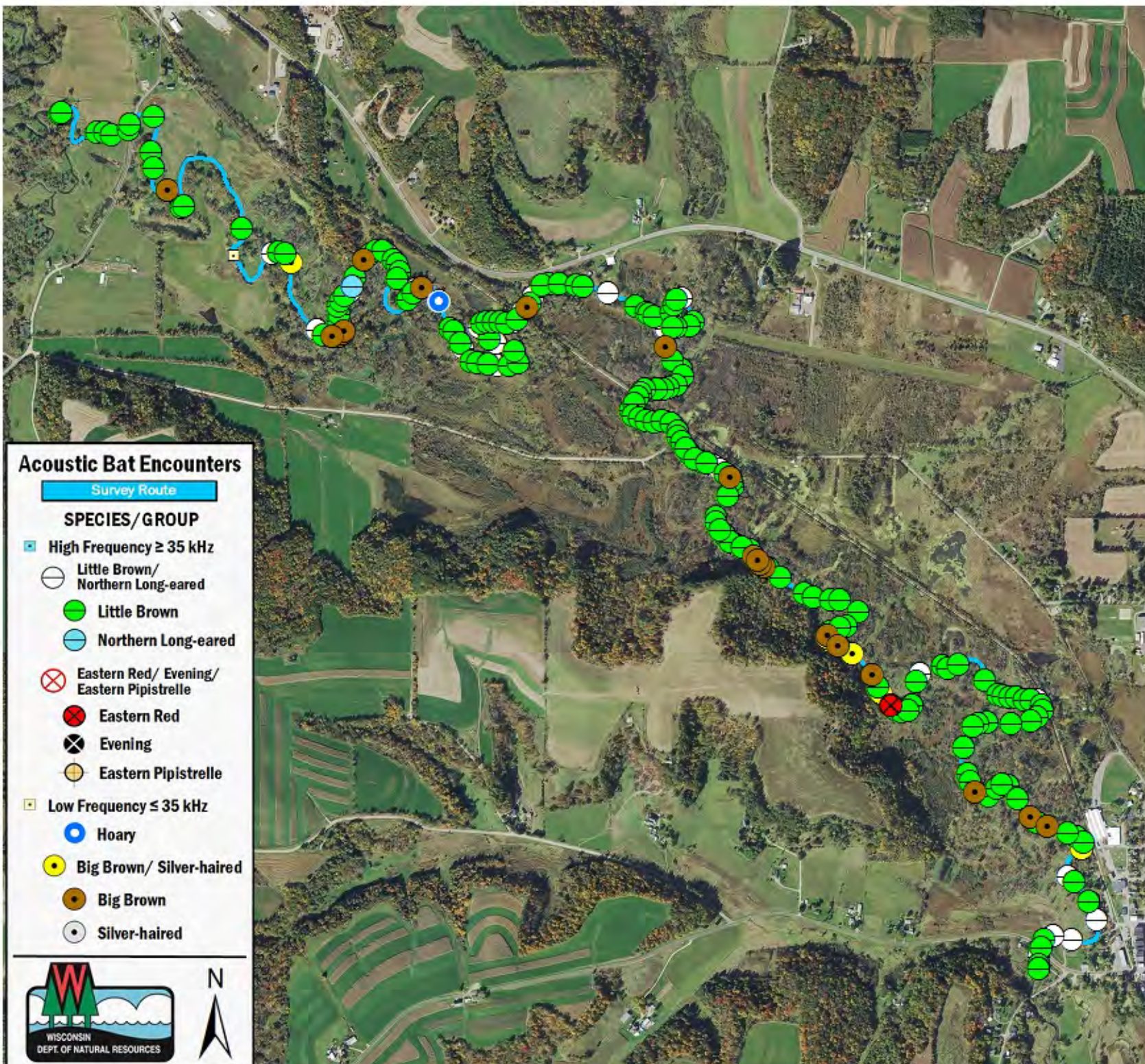
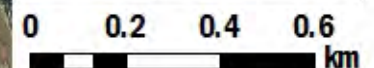

Acoustic Bat Encounters

Survey Route

SPECIES/GROUP

- ▣ High Frequency ≥ 35 kHz
 - Little Brown/
Northern Long-eared
 - Little Brown
 - Northern Long-eared
 - ⊗ Eastern Red/ Evening/
Eastern Pipistrelle
 - Eastern Red
 - ⊗ Evening
 - Eastern Pipistrelle
- ▣ Low Frequency ≤ 35 kHz
 - Hoary
 - Big Brown/ Silver-haired
 - Big Brown
 - Silver-haired

