

# Acoustic Bat Encounters

Survey Route

## SPECIES/GROUP

High Frequency  $\geq 35$  kHz

- Little Brown/  
Northern Long-eared
- Little Brown
- Northern Long-eared

Eastern Red/ Evening/  
Eastern Pipistrelle

- Eastern Red
- Evening
- Eastern Pipistrelle

Low Frequency  $\leq 35$  kHz

- Hoary
- Big Brown/ Silver-haired
- Big Brown
- Silver-haired

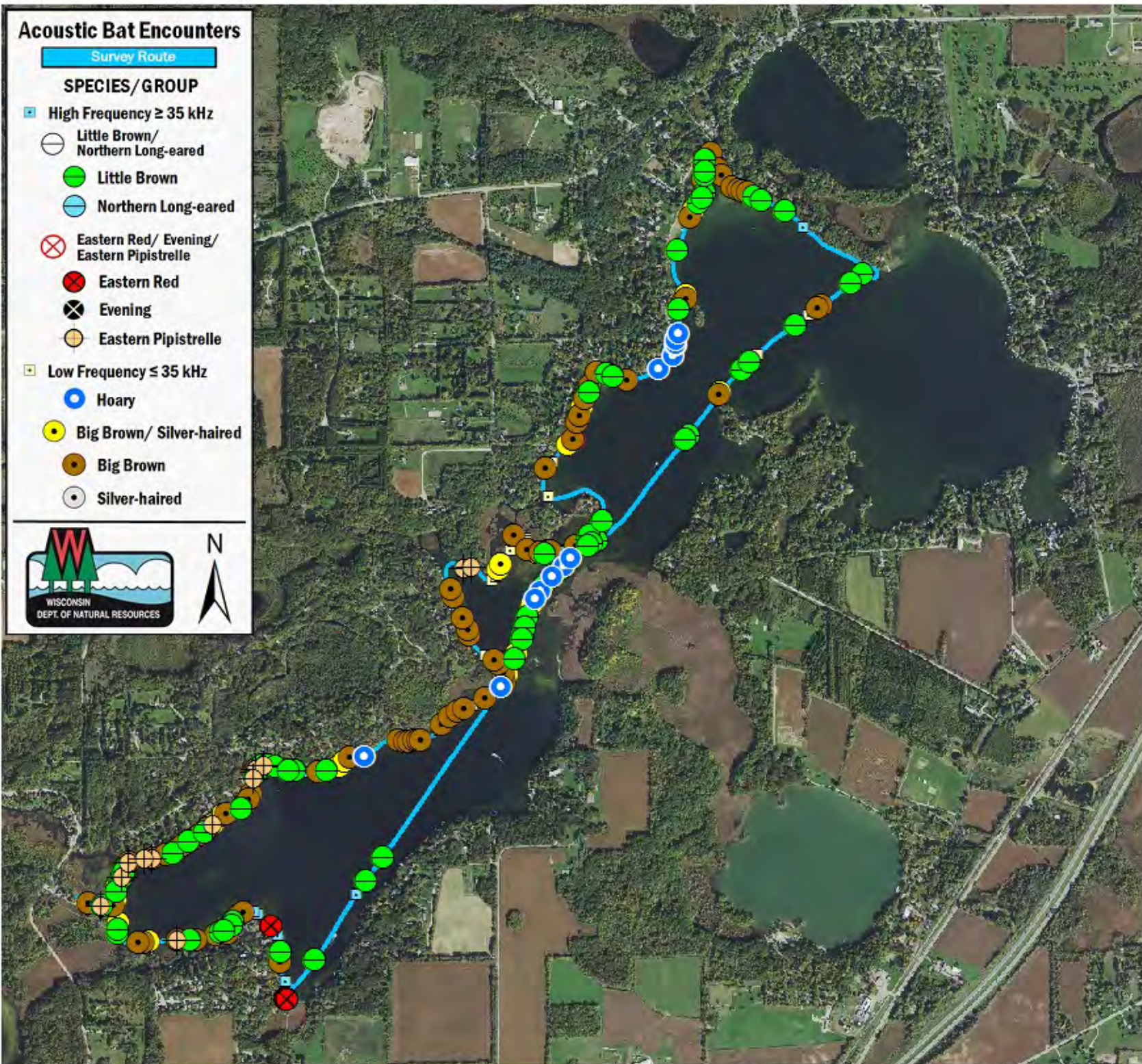

## SURVEY RESULTS

Walworth County

Lake Beulah

15 July 2016

RT 3807

Surveyors: B Heil & J Hdorich

Route Length: 11.54 km

5 Species Encountered

145.24 Passes/Detector Hr

### Time & Weather

Time (PM)

9:09      11:34

Temperature (F)

66.0      58.5

Relative Humidity (%)

77.0      91.0

Wind (m/s)

0.0      0.0

Notes: BATLAS Rt.  
Survey completed clockwise.

