



SURVEY RESULTS

Racine County

Island Park

30 June 2016

RT 3820

Surveyors: J & C Warner

Route Length: 2.68 km

2 Species Encountered

Time & Weather

Time (PM)

8:59 9:49

Temperature (F)

72.0 72.0

Relative Humidity (%)

55.0 59.0

Wind (m/s)

2.6 4.6

Notes: Racine, WI

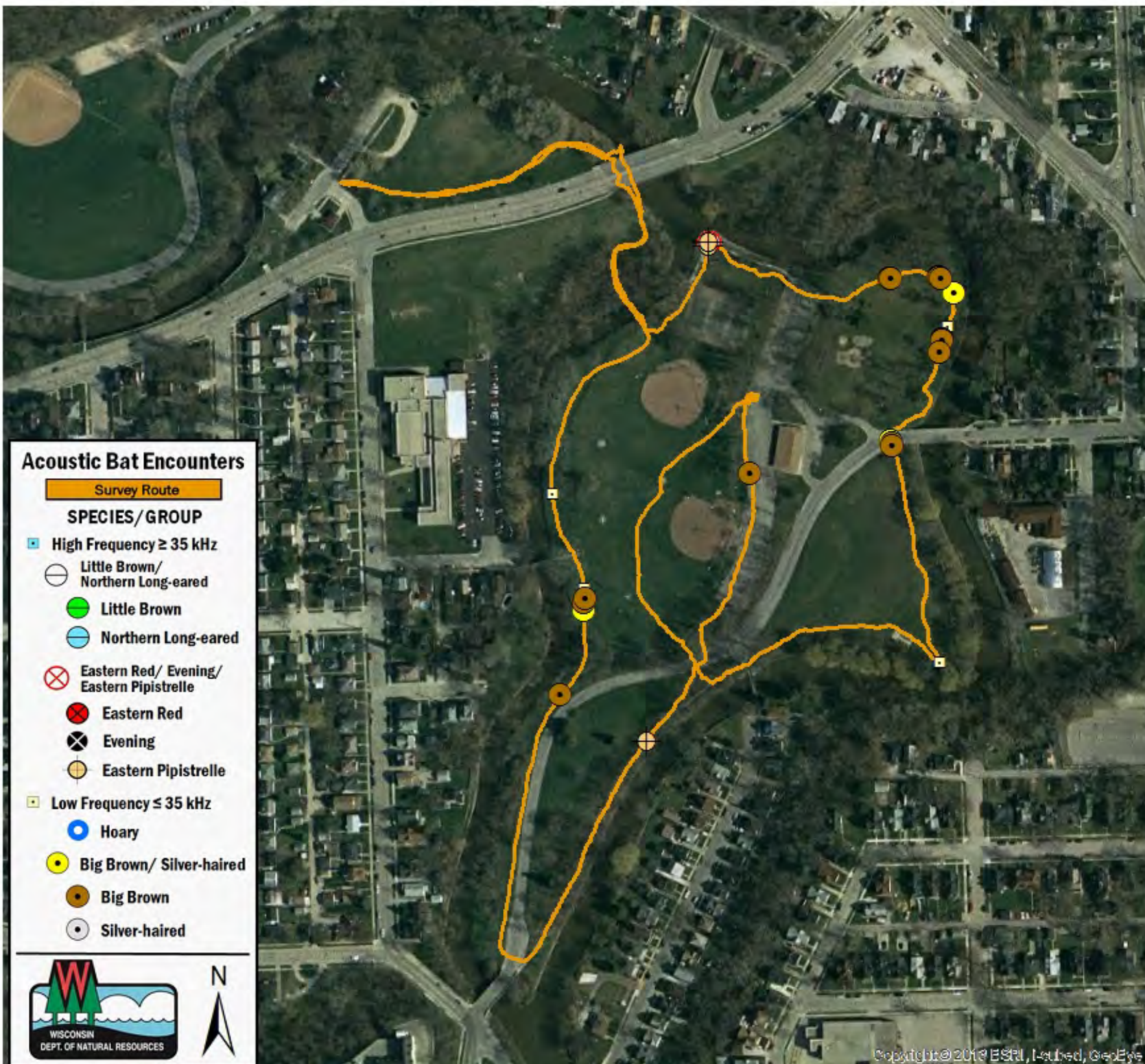

Acoustic Bat Encounters

Survey Route

SPECIES/GROUP

High Frequency ≥ 35 kHz

Little Brown/
Northern Long-eared

Little Brown

Northern Long-eared

Eastern Red/ Evening/
Eastern Pipistrelle

Eastern Red

Evening

Eastern Pipistrelle

Low Frequency ≤ 35 kHz

Hoary

Big Brown/ Silver-haired

Big Brown

Silver-haired

